

NOT FOR BID

This drawing is intended for preliminary budgeting only. Do not use when presenting a bid. Assumptions: --No site visit survey. --Union labor only. --Open remodel. --Night work only starting at 5PM. --Include allowance for winter conditions. --Do not contact the bank. --All questions should be directed to Mark Palmquist 612-345-2582 mark.palmquist@cbre.com.

OLD NATIONAL BANK VICTORIA

1630 ARBORETUM BLVD. VICTORIA, MN 55386

75% PROGRESS SET - 10.20.2021

DRAWINGS LIST

W/ REVISION W/O REVISION

Table with columns for drawing number, description, and revision status. Includes sections for GENERAL, DEMOLITION, ARCHITECTURAL, STRUCTURAL, MECHANICAL, and ELECTRICAL.

SITE MAP

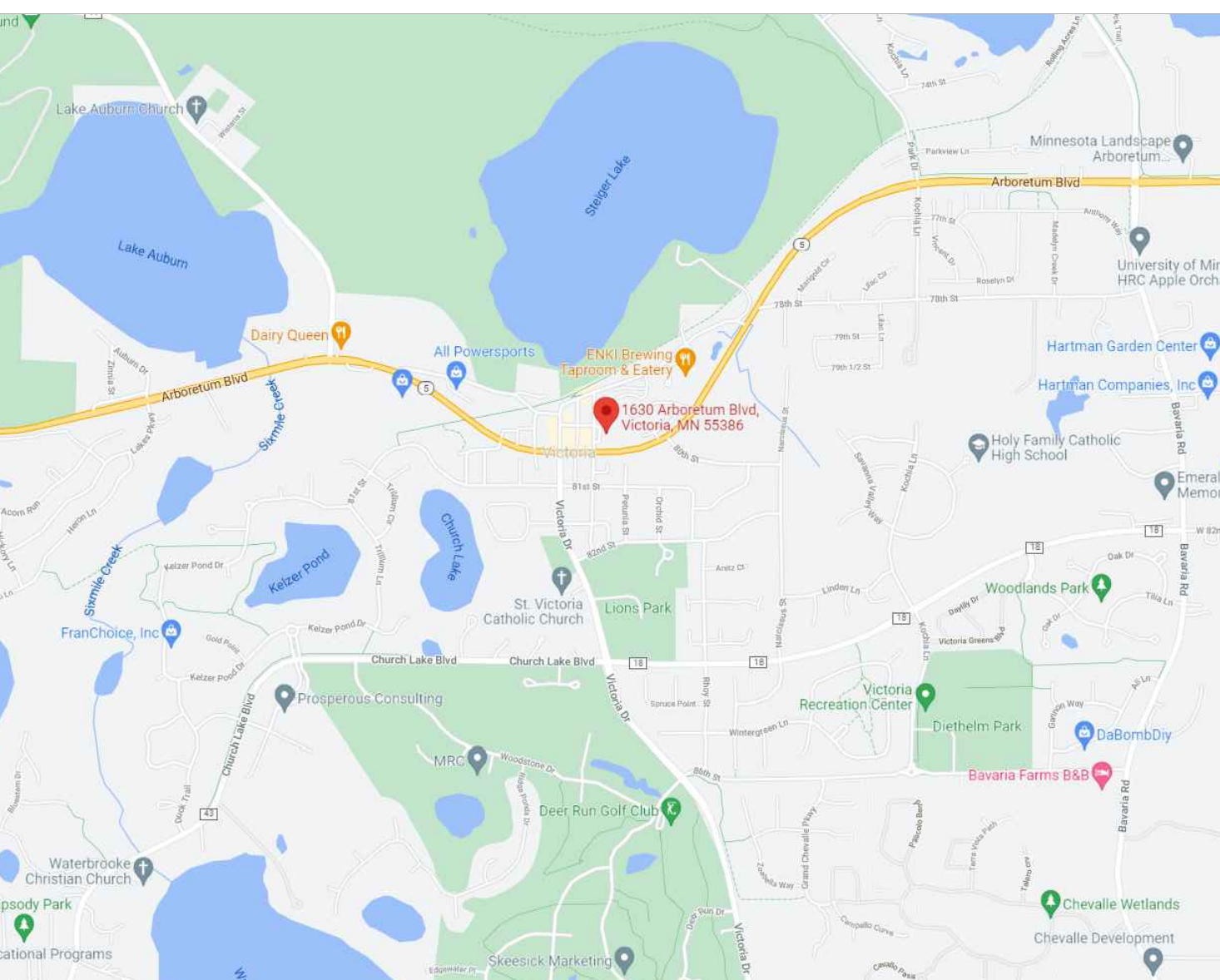

LOCATION MAP

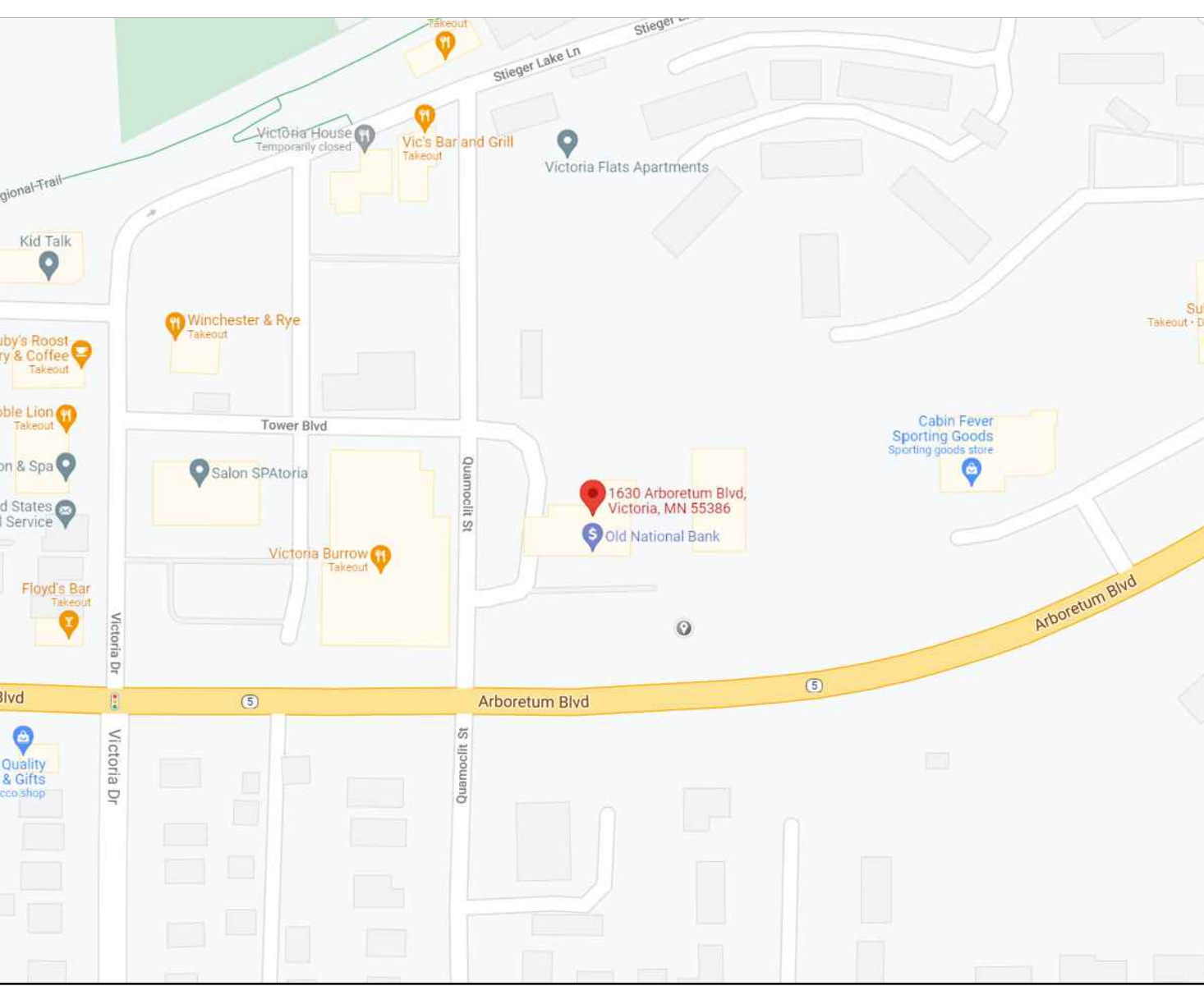

PROJECT DIRECTORY

OWNER: OLD NATIONAL BANK... PROJECT CONTACT: CORE STATES INC... ARCHITECT: PATRICK BLEES... MECHANICAL ENGINEER: CORE STATES INC... ELECTRICAL ENGINEER: CORE STATES INC...

PROJECT DESCRIPTION

INTERIOR REMODELING OF A RETAIL COMMERCIAL BANKING CENTER. THE SCOPE INCLUDES ARCHITECTURE, STRUCTURAL, MECHANICAL, PLUMBING, AND ELECTRICAL.

CODE SUMMARY

Table listing applicable codes: 2020 MINNESOTA BUILDING CODE, 2020 MINNESOTA ENERGY CODE, 2020 MINNESOTA FIRE CODE, 2015 MINNESOTA PLUMBING CODE, 2020 MINNESOTA MECHANICAL AND FUEL GAS CODE, 2020 MINNESOTA ELECTRICAL CODE, 2020 MINNESOTA ACCESSIBILITY CODE.

BUILDING DATA

Table with columns for DESCRIPTION, USE GROUP, CLASSIFICATION OF WORK, GROSS BUILDING AREA, CONSTRUCTION TYPE, BUILDING HEIGHT & AREA, HEIGHT, AREA, STORIES, FIRE ALARM, and SPRINKLER SYSTEM.

OCCUPANCY & PLUMBING FIXTURE CALCULATIONS

Complex table showing gross tenant lease space, public business area, accessory space, total occupants, and plumbing fixture calculations for water closets, urinals, lavatories, and drinking fountains.

20% SPEND

- 1. DOOR CLOSERS
2. RETROFIT TO A UNISEX BATHROOM

SEPARATE SUBMITTALS

- 1. FIRE ALARM SYSTEM
2. SIGN PACKAGE

OLD NATIONAL BANK VICTORIA 1630 ARBORETUM BLVD. VICTORIA, MN 55386

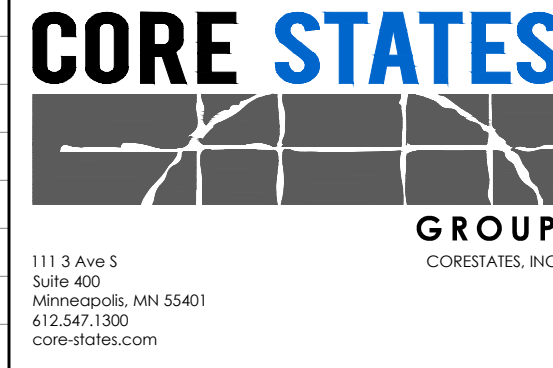

ARCHITECT OF RECORD

Table with columns for ISSUE, DATE, and DESCRIPTION. Shows one issue: 10.20.2021, 75% PROGRESS SET.

PROJECT INFORMATION

PROJECT NO: ONB.32397
DATE: 10.08.2021
SCALE: AS NOTED
DRAWN BY: D.WHITEHOUSE
CHECKED BY: V.ALVAREZ

SHEET TITLE

COVER SHEET

SHEET NUMBER

G-001

P:\Old National Bank\Victoria, MN\1630\_Arboretum Blvd\1630\_Arboretum Blvd\Design Files\Architecture\G-001\_Victoria\_MN\_ONB\_Cover Sheet.dwg
Wednesday, October 20, 2021 4:55:11 PM

SYMBOLS LEGEND

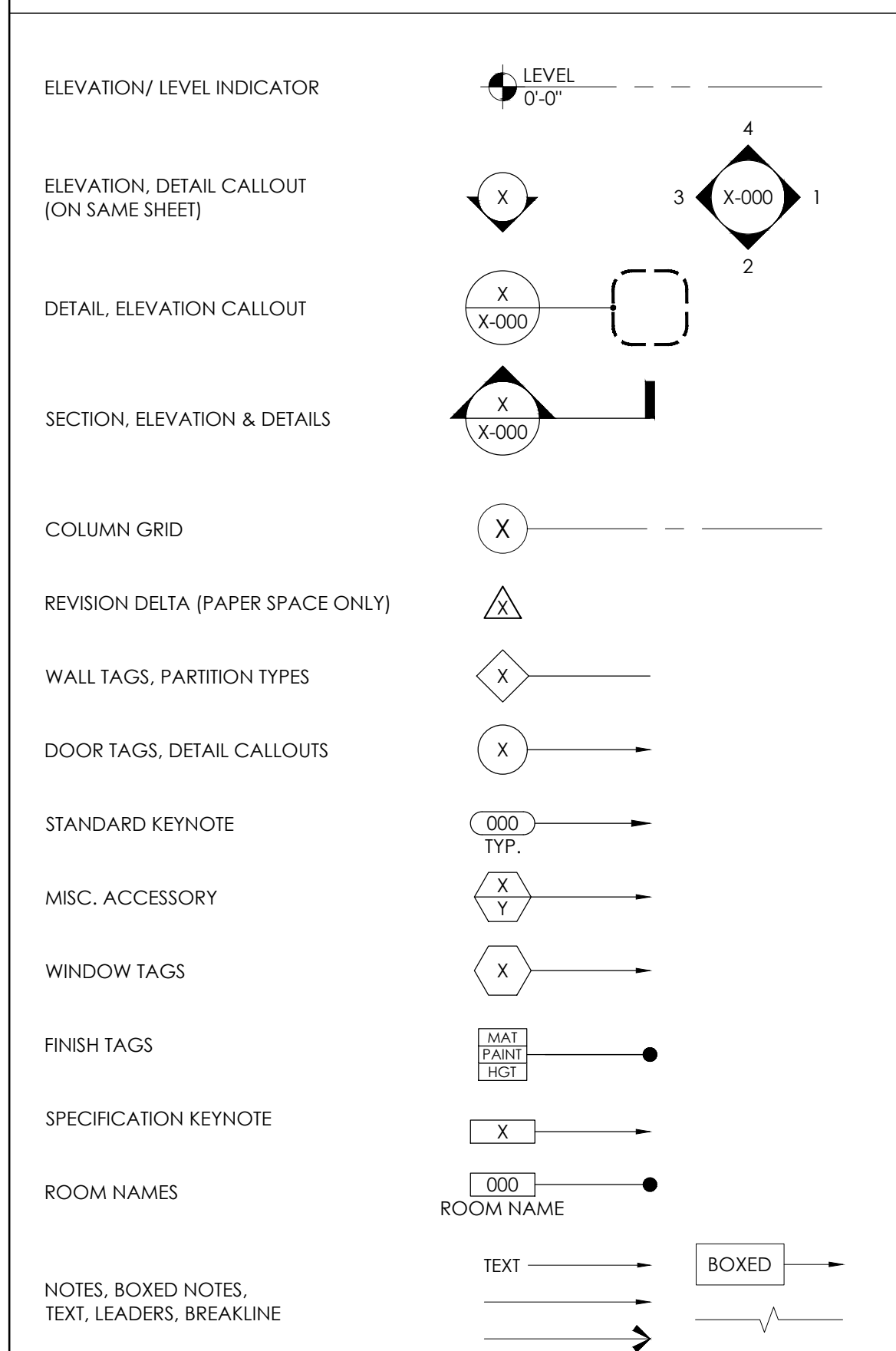

DRAWING LABEL

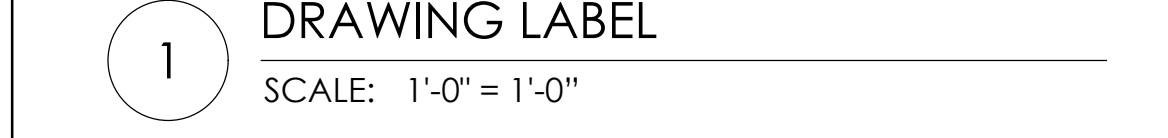

DRAWING LABEL (ALTERNATE)

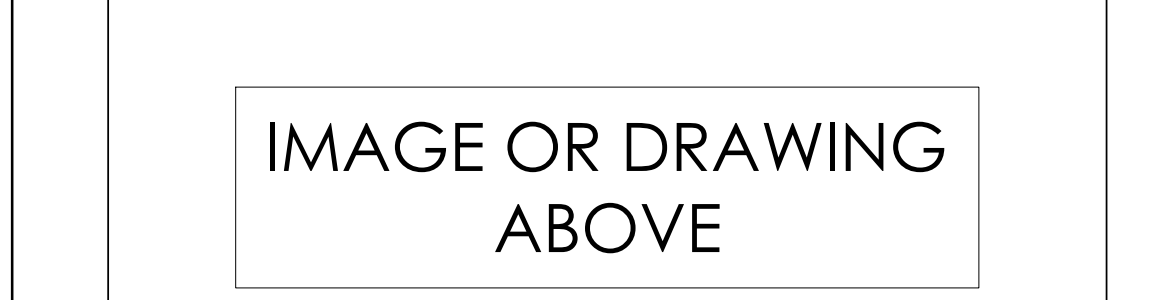

GENERIC LABEL

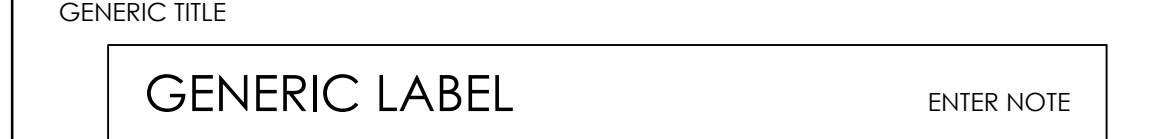

GENERIC LABEL



GENERIC LABEL

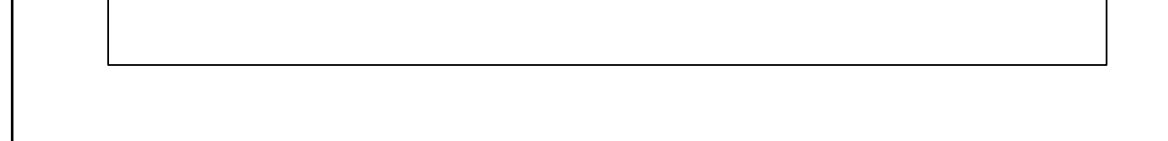

MATERIALS LEGEND

Table with 2 columns: Material Name and Symbol. Includes items like Generic Material, Gypsum Board, Concrete, Brick, CMU, Earth, etc.

ABBREVIATIONS LIST

Table with 3 columns: Abbreviation, Full Name, and Alternative Name. Includes items like AT (Air Conditioning), JAN (Janitor), MAT (Material), etc.

GENERAL NOTES

- GENERAL NOTES 1-48 covering construction documents, general demolition, temporary facilities, and coordination with fixtures.

GENERAL DEMOLITION

- GENERAL DEMOLITION 49-75 covering demolition procedures, safety, and disposal requirements.

CONCRETE CONSTRUCTION NOTES

- CONCRETE CONSTRUCTION NOTES 76-100 covering concrete placement, curing, and reinforcement details.

Project information including site name (OLD NATIONAL BANK VICTORIA), address (1650 ARBORETUM BLVD., VICTORIA, MN 55386), architect (CORE STATES GROUP), and project details (PROJECT NO: ONB.32397, DATE: 10/08/2021, SCALE: AS NOTED).

NOT FOR BID

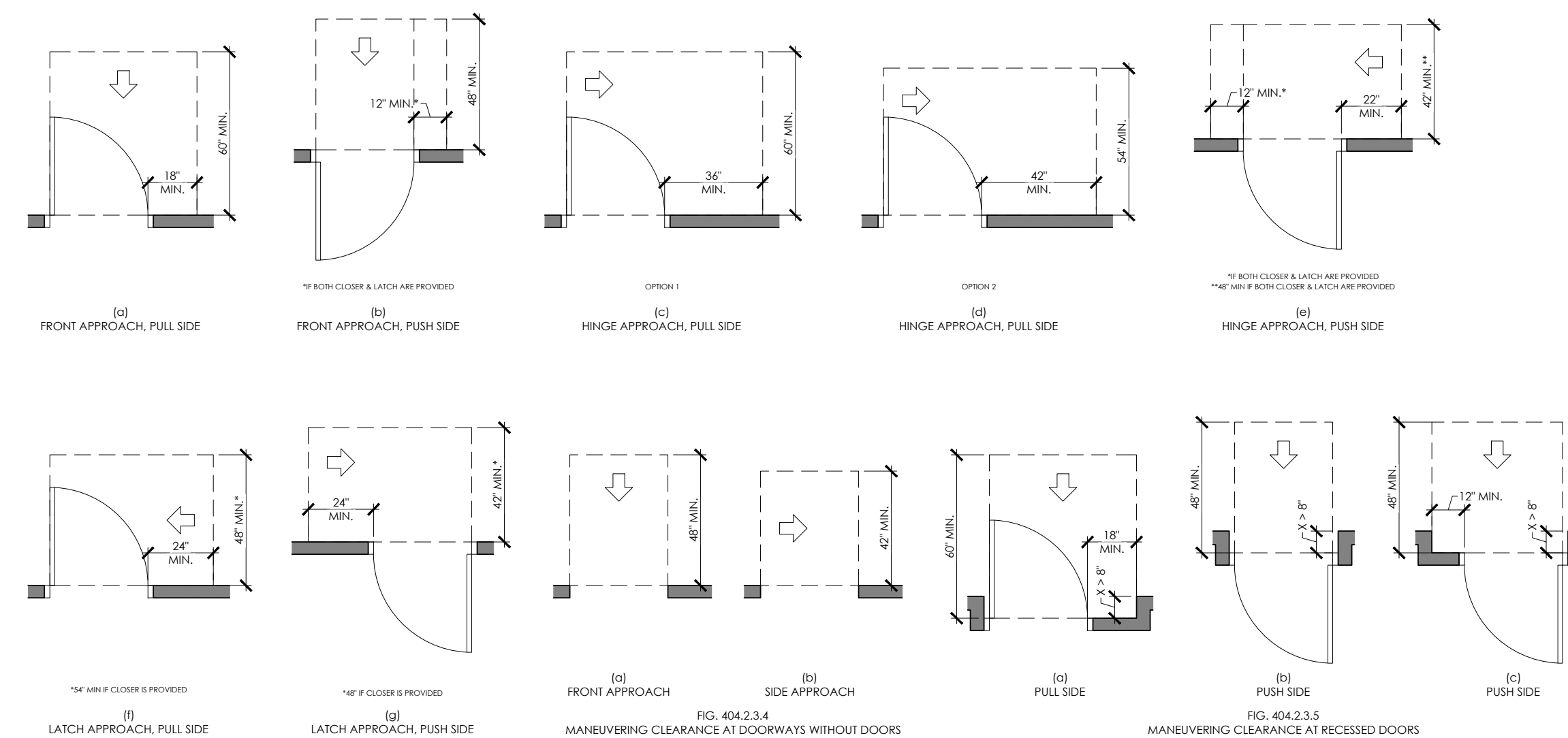

8 DOOR CLEARANCES  
SCALE: NOT TO SCALE

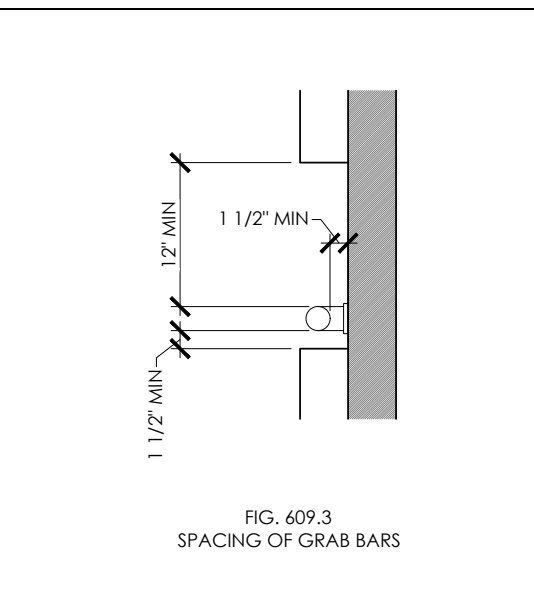

7 GRAB BAR SPACING  
SCALE: NTS

6 URINAL HEIGHT & CLEARANCE  
SCALE: NTS

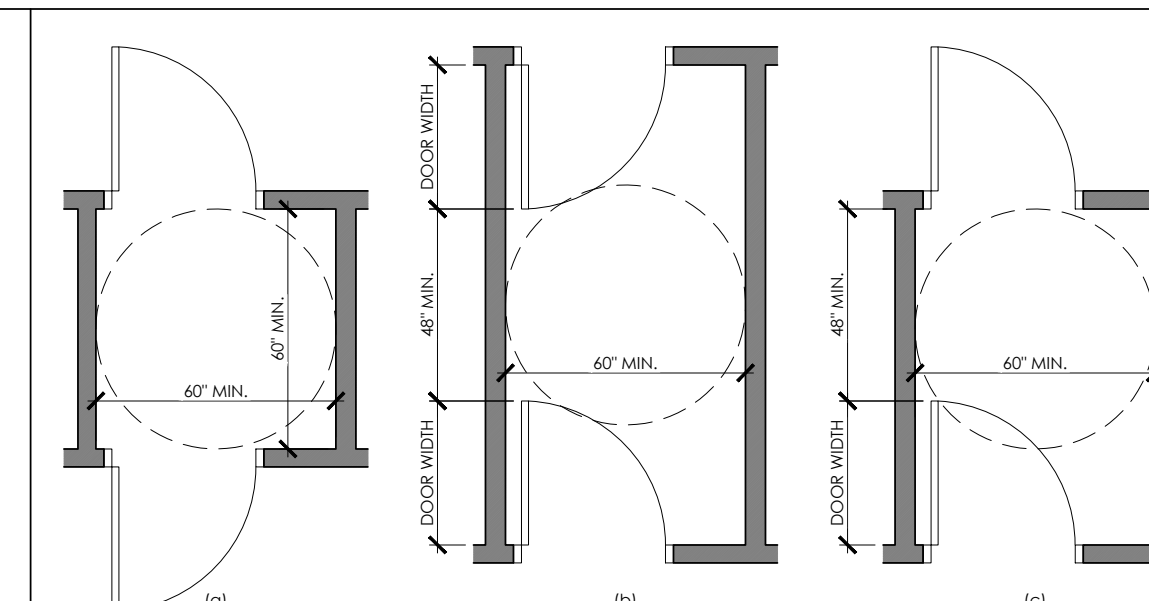

2 DOORS IN A SERIES  
SCALE: NOT TO SCALE

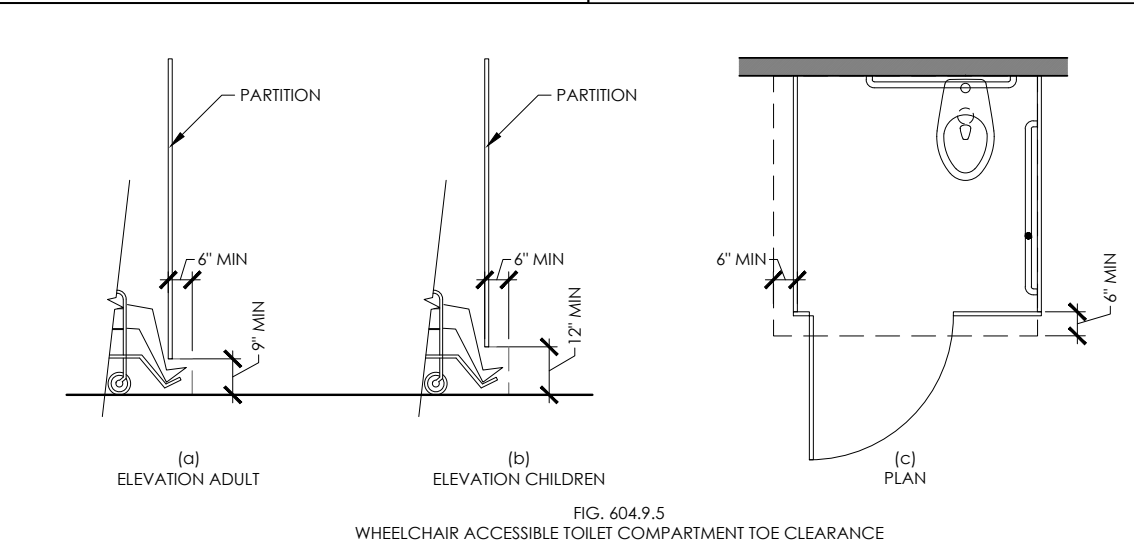

5 WHEELCHAIR TOE CLEARANCE  
SCALE: NOT TO SCALE

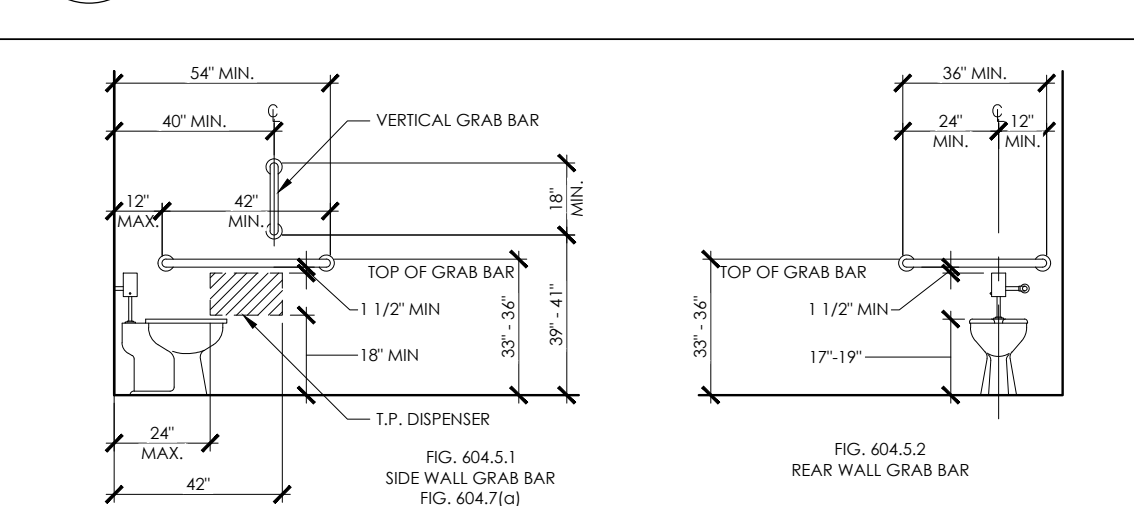

4 GRAB BAR & PROTRUDING DISPENSER @ WATER CLOSET  
SCALE: NOT TO SCALE

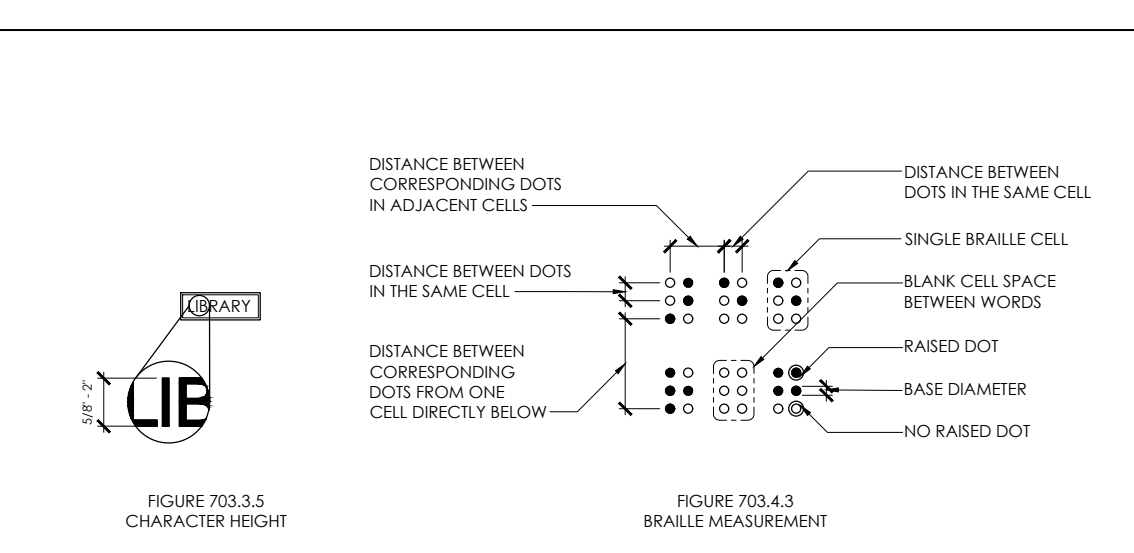

3 HEIGHT OF RAISED CHARACTERS  
SCALE: NOT TO SCALE

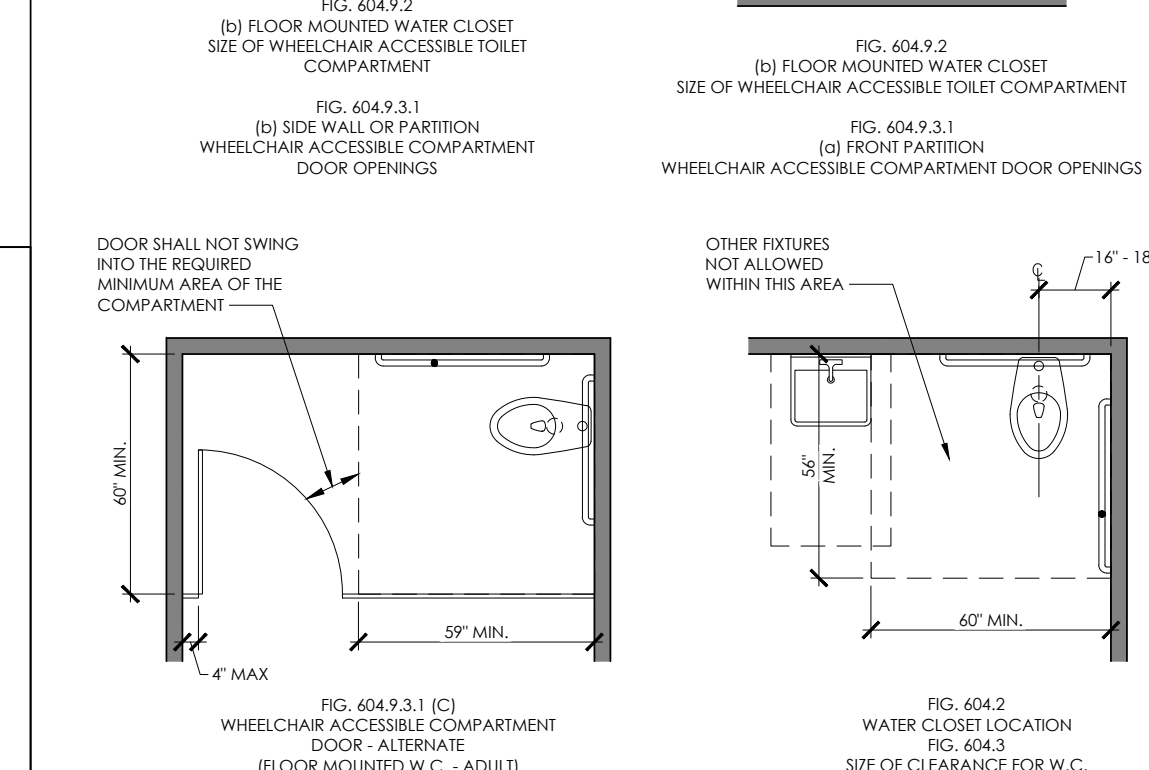
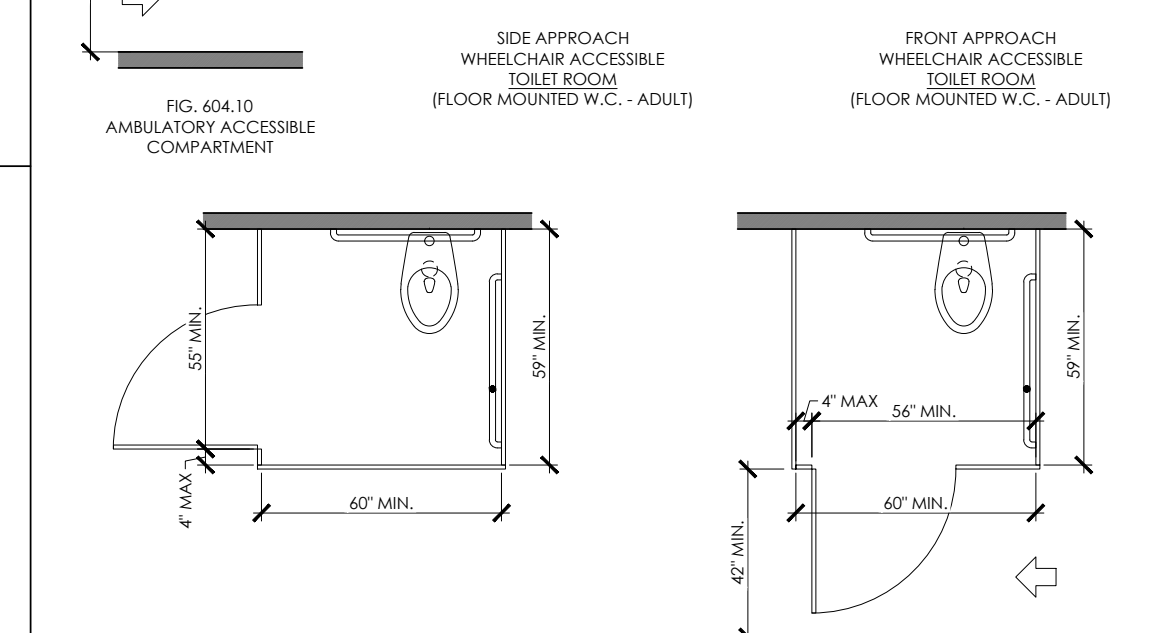
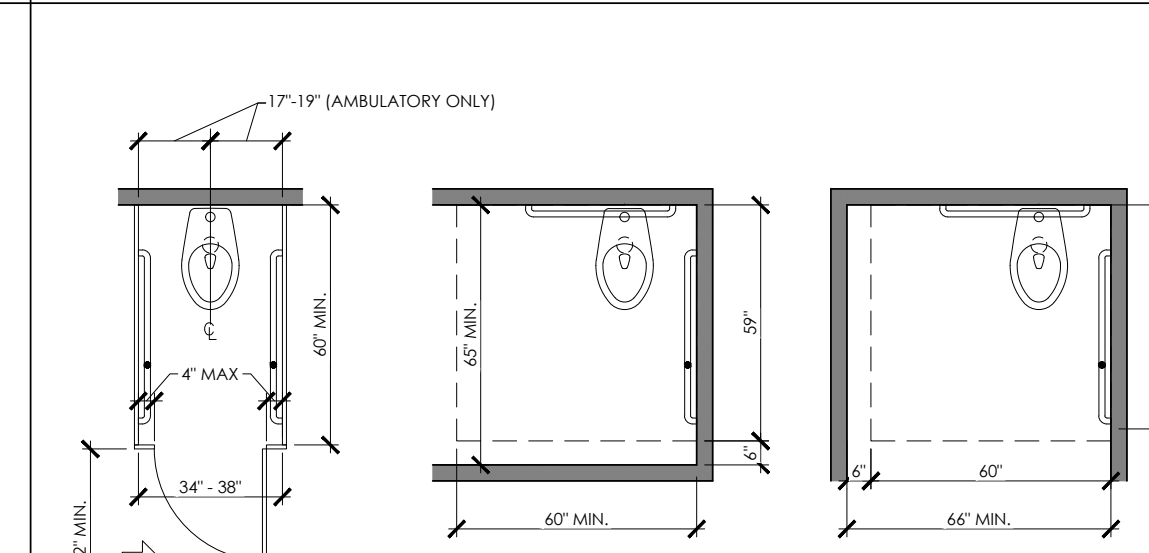

1 WATER CLOSET & TOILET COMPARTMENT  
SCALE: NOT TO SCALE

21 TURNING SPACE  
SCALE: NOT TO SCALE

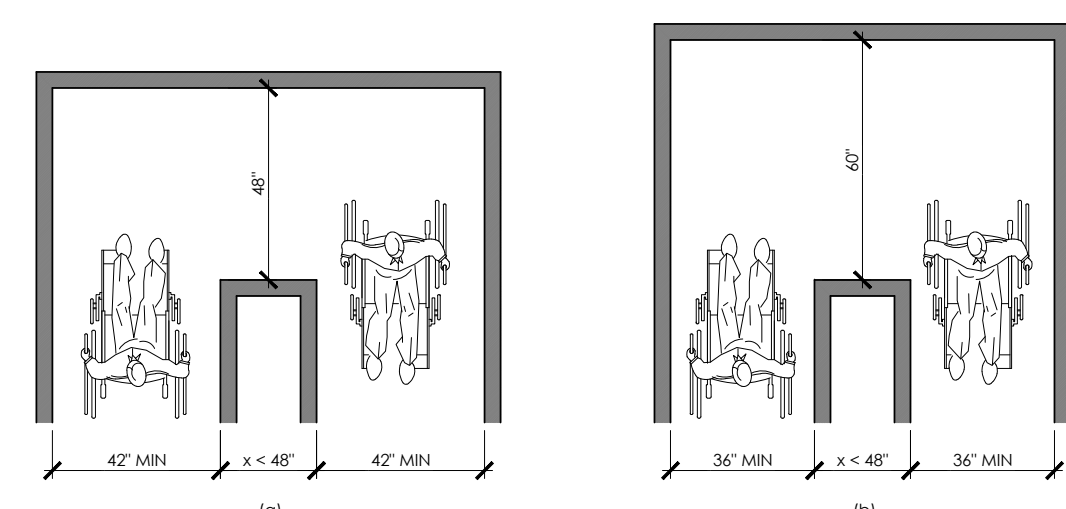

12 NOT USED  
SCALE: NOT TO SCALE

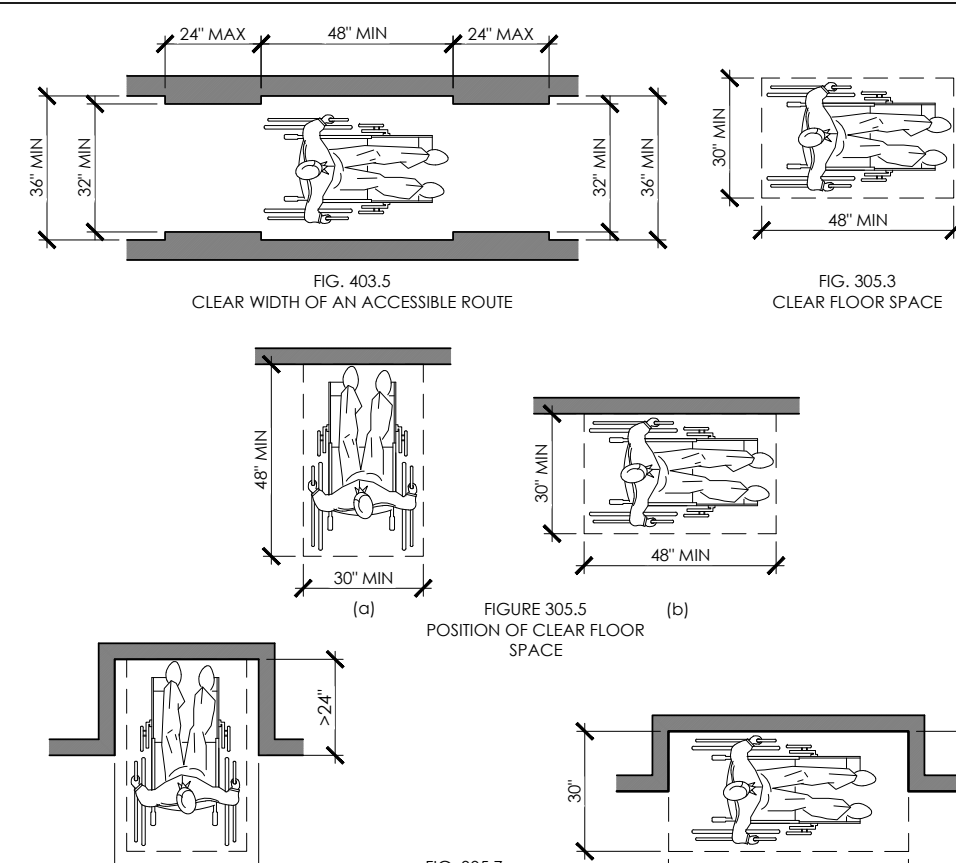

15 HANDRAIL CLEARANCE  
SCALE: NOT TO SCALE

14 HANDRAILS  
SCALE: NOT TO SCALE

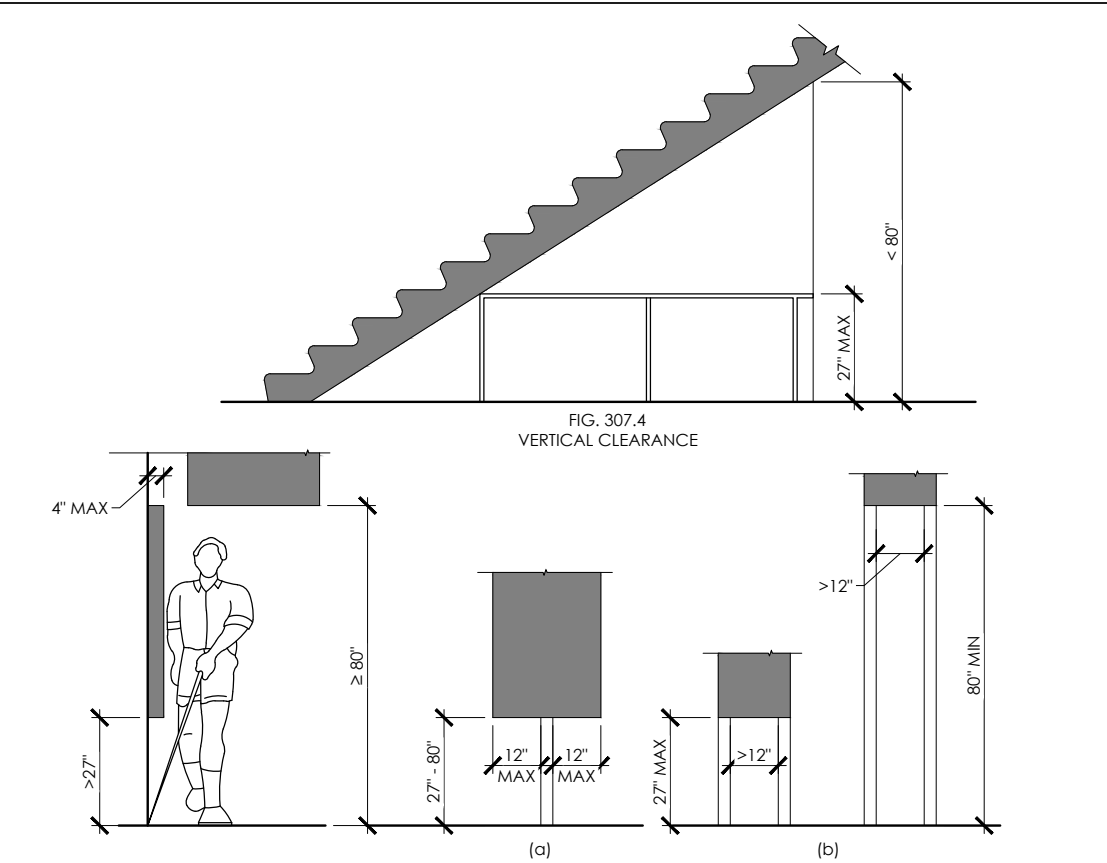

11 PROTRUDING OBJECTS  
SCALE: NOT TO SCALE

20 MINIMUM CLEAR FLOOR SPACE  
SCALE: NOT TO SCALE

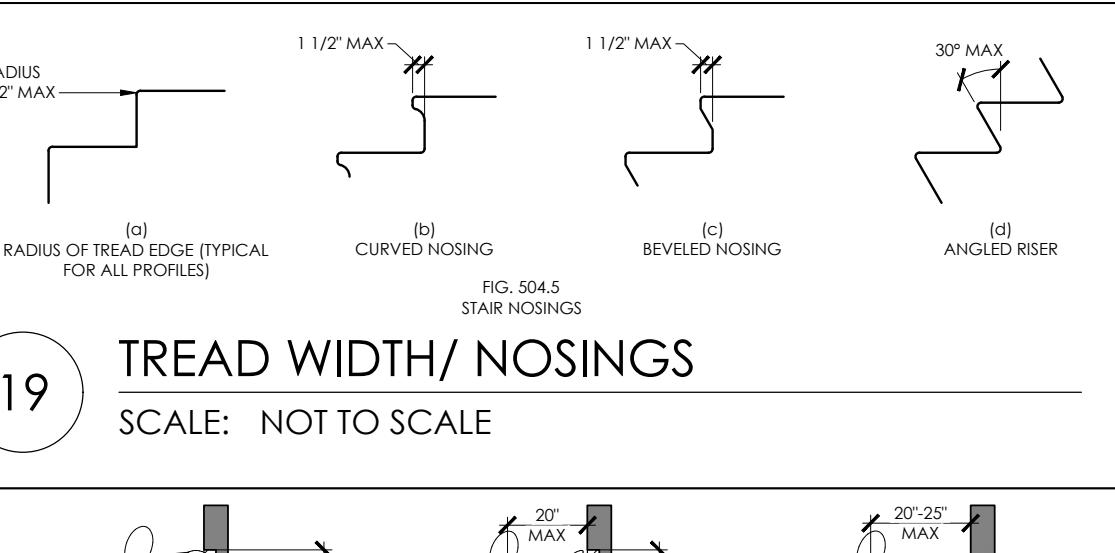

19 TREAD WIDTH/ NOSINGS  
SCALE: NOT TO SCALE

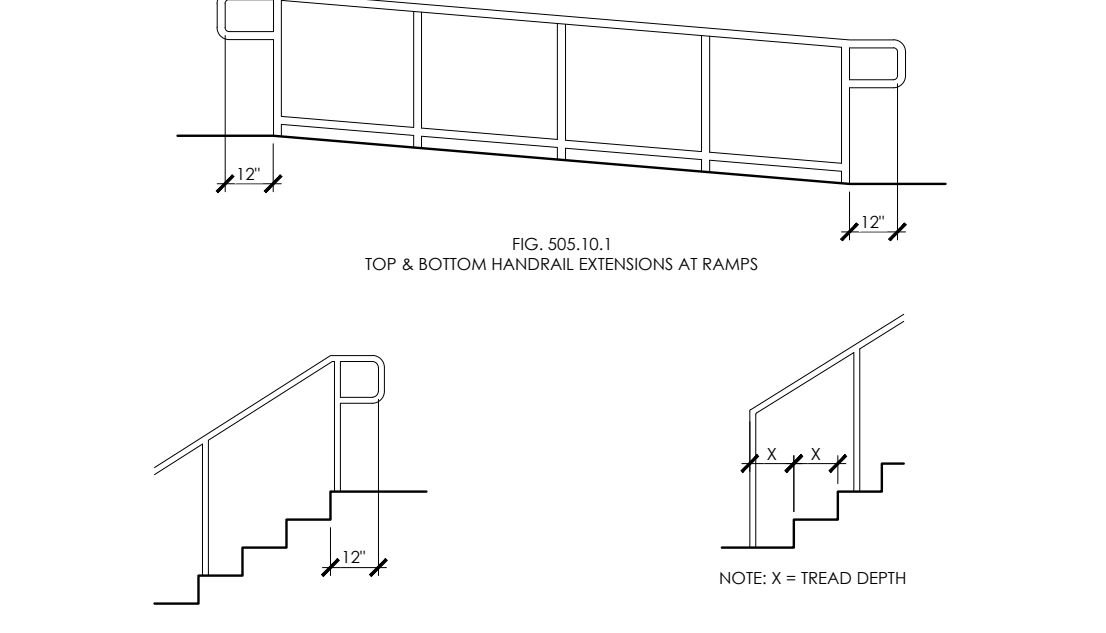
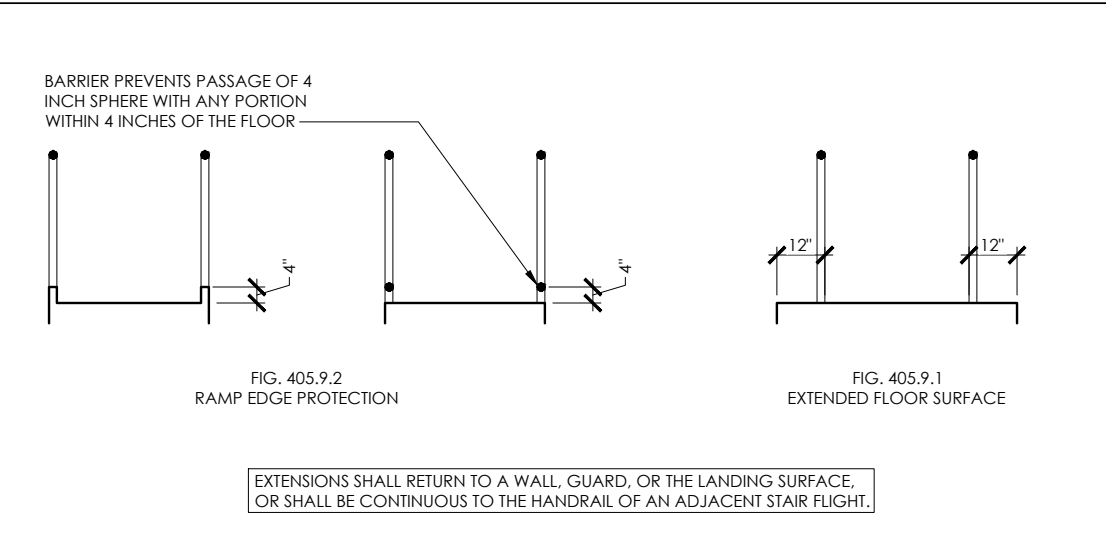

13 HANDRAILS  
SCALE: NOT TO SCALE

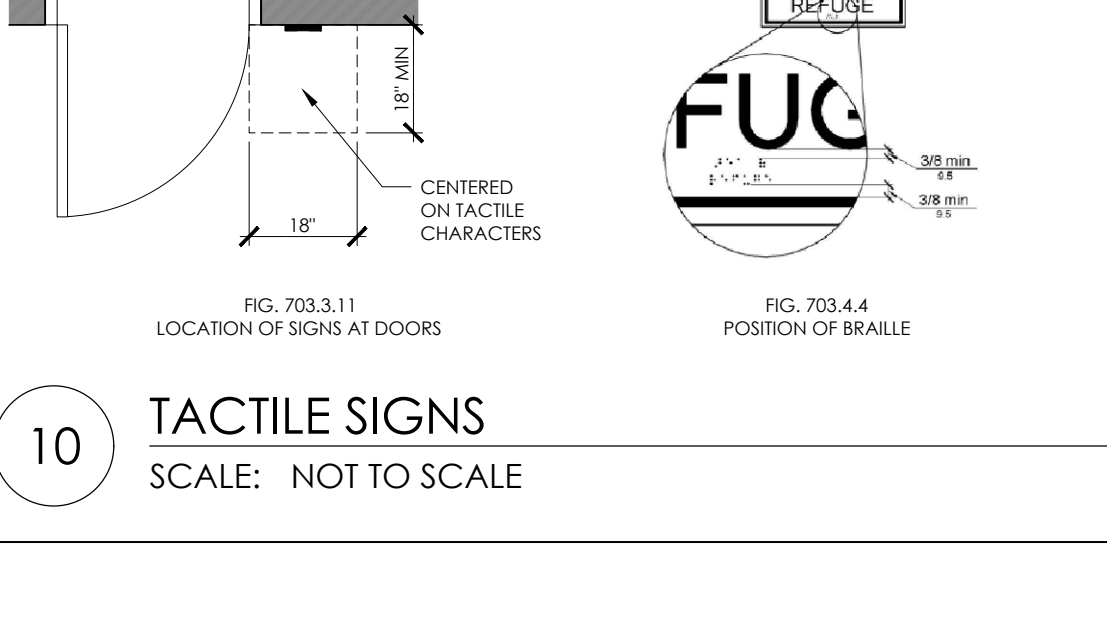
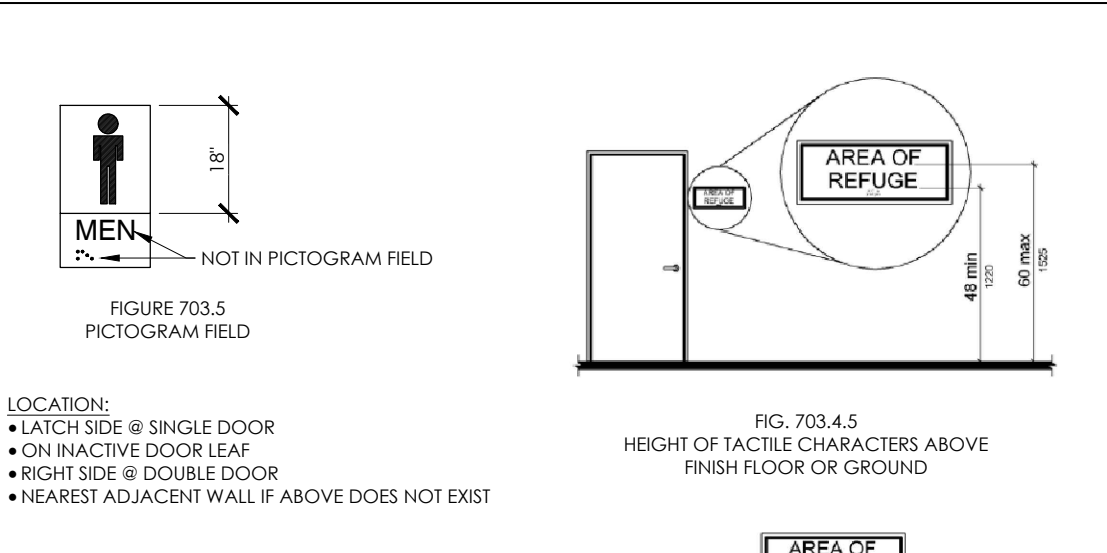

10 TACTILE SIGNS  
SCALE: NOT TO SCALE

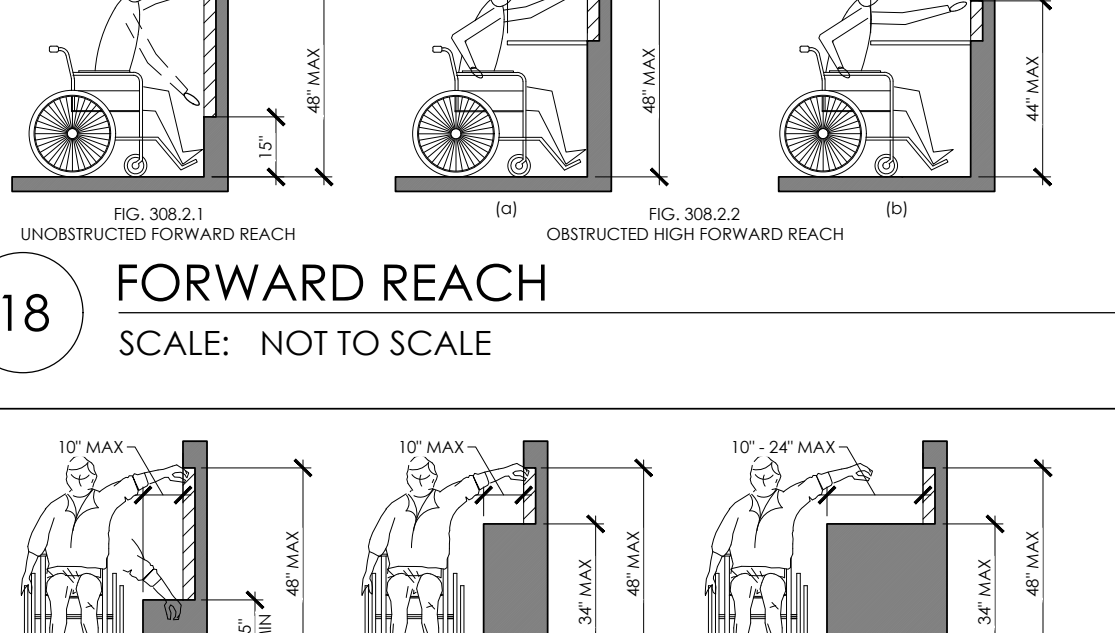

18 FORWARD REACH  
SCALE: NOT TO SCALE

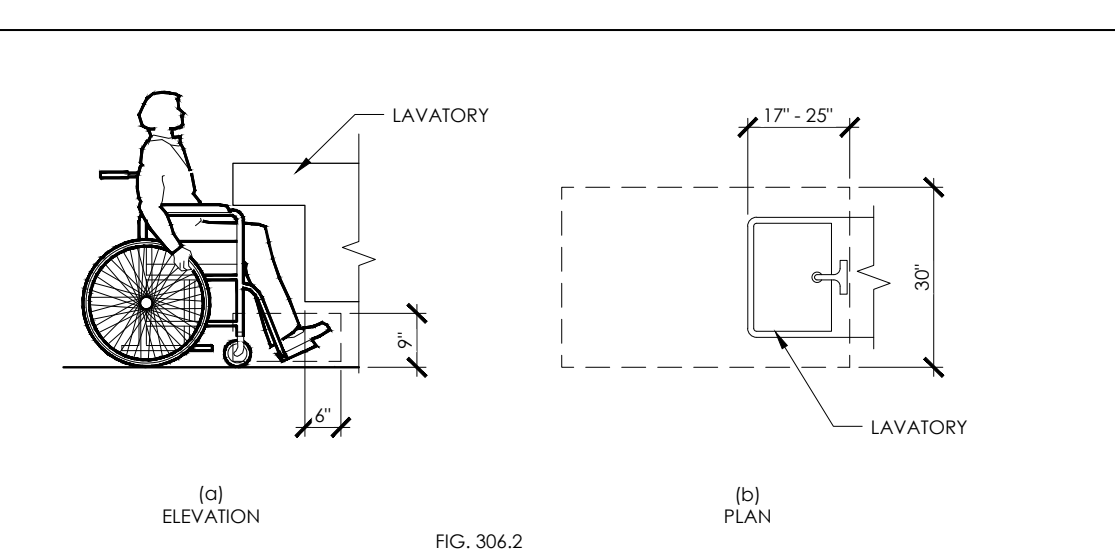

16 LAVATORY KNEE & TOE CLEARANCES  
SCALE: NOT TO SCALE

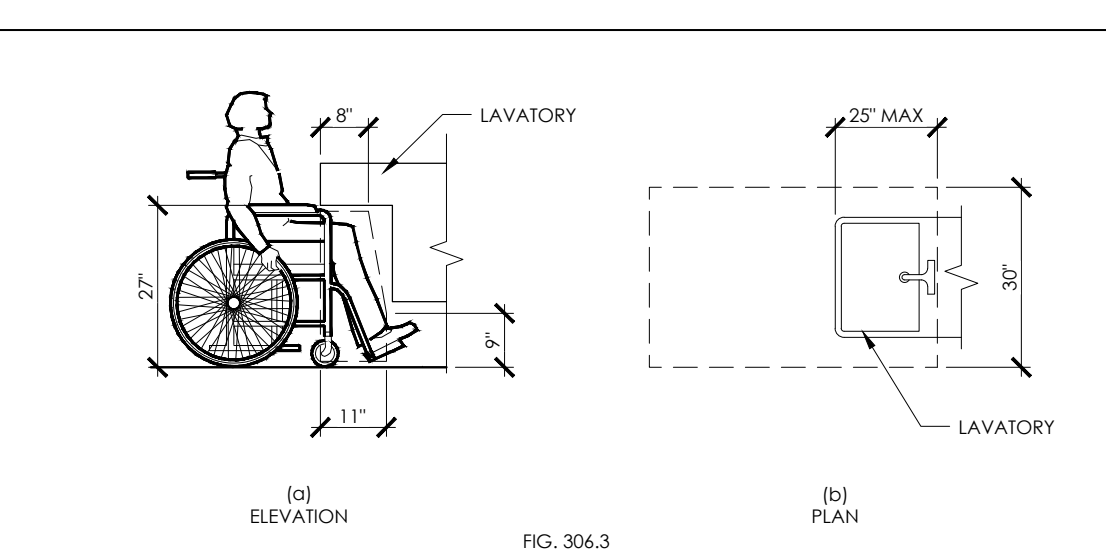

9 DRINKING FOUNTAIN  
SCALE: NOT TO SCALE

3 HEIGHT OF RAISED CHARACTERS  
SCALE: NOT TO SCALE

OLD NATIONAL BANK  
VICTORIA  
1630 ARBORETUM BLVD.  
VICTORIA, MN 55386



1113 Ave S  
Suite 400  
Minneapolis, MN 55401  
612.547.1300  
core-states.com

ARCHITECT OF RECORD

ISSUE	DATE	DESCRIPTION
-	10/20/2021	75% REVIEW SET

PROJECT INFORMATION

PROJECT NO:	ONB.32397
DATE:	10/08/2021
SCALE:	AS NOTED
DRAWN BY:	D.WHITEHOUSE
CHECKED BY:	V.ALVAREZ

SHEET TITLE

ACCESSIBILITY  
DETAILS

SHEET NUMBER

G-003

NOT FOR BID

RESPONSIBILITY MATRIX

Table with columns: ITEM, N/A, EXISTING, FURNISHED BY, INSTALLED BY, COMMENT. Rows include: 01000 GENERAL REQUIREMENTS, 02000 SITE WORK, 03000 CONCRETE WORK, 04000 MASONRY, 05000 METALS.

Table with columns: ITEM, N/A, EXISTING, FURNISHED BY, INSTALLED BY, COMMENT. Rows include: 06000 WOOD AND PLASTICS, 07000 MOISTURE CONTROL, 08000 DOORS AND WINDOWS, 09000 FINISHES, 10000 SPECIALTIES, 11000 EQUIPMENT.

Table with columns: ITEM, N/A, EXISTING, FURNISHED BY, INSTALLED BY, COMMENT. Rows include: 13000 SPECIAL CONSTRUCTION, 14000 CONVEYING SYSTEMS, 15000 MECHANICAL, 16000 ELECTRICAL.

OLD NATIONAL BANK
VICTORIA
1630 ARBORETUM BLVD.
VICTORIA, MN 55386

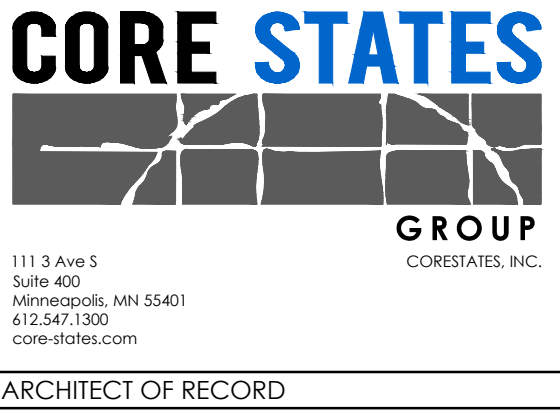

ARCHITECT OF RECORD

Table with columns: ISSUE, DATE, DESCRIPTION. Row: 10.20.2021, 75% PROGRESS SET

Table with columns: SHEET TITLE, RESPONSIBILITY MATRIX, SHEET NUMBER. Content: G-004

GENERAL NOTE
THE 'RESPONSIBILITY SCHEDULE' IS INTENDED TO BE USED AS A GUIDE ONLY...

LEGEND
G - GENERAL CONTRACTOR
L - OWNER
PV - PROJECT MANAGER VENDOR

PROJECT MANAGER VENDORS
CONVERGENT - BANKING EQUIPMENT
FEHRENBACHER - MILLWORK

OWNER VENDORS
STANLEY - ELECTRONIC DOOR STRIKES
ADT - SECURITY
CONVERGENT - CCTV

SUBMITTALS
ITEM(S) RESPONSIBILITY ITEM(S) RESPONSIBILITY
BRICK G PLUMBING FIXTURES G
BRICK STAIN G HVAC G

GENERAL CONTRACTOR VENDORS
GLEN GARY BRICK - BRICK FINISH

OLD NATIONAL BANK IS PROVIDING THIS DOCUMENT AS A SERVICE TO OUR CLIENTS ONLY. IT IS NOT TO BE REPRODUCED, COPIED, OR DISTRIBUTED IN ANY MANNER WITHOUT THE WRITTEN CONSENT OF OLD NATIONAL BANK. THE INFORMATION CONTAINED HEREIN IS SUBJECT TO CHANGE WITHOUT NOTICE AND IS PROVIDED AS IS. OLD NATIONAL BANK ASSUMES NO LIABILITY FOR ANY ERRORS OR OMISSIONS. USER WILL HOLD OLD NATIONAL BANK HARMLESS FROM ALL CLAIMS AND LOSSES.

## LIFE SAFETY/ ACCESSIBILITY NOTES

WHILE IT IS THE INTENT OF THE ARCHITECT, HIS/HER EMPLOYEES, AND ASSIGNS TO ADHERE TO ALL ASPECTS AND REGULATIONS OF THE AMERICANS WITH DISABILITIES ACT (ADA) AND LOCAL ACCESSIBILITY CODES. THE CONTRACTOR SHALL NOT BE RELIEVED OF SOLE RESPONSIBILITY TO VERIFY ALL REQUIREMENTS OF SAID ACTS AS PERTAINING TO CONTRACT DOCUMENT CONTAINED HEREIN PRIOR TO COMMENCEMENT OF ANY WORK.

THE CONTRACTOR SHALL ALSO BE RESPONSIBLE TO IMMEDIATELY NOTIFY THE ARCHITECT OF POSSIBLE DISCREPANCIES & TO PAY SPECIAL ATTENTION TO ITEMS LISTED BELOW:

- A. REFER TO COVER SHEET FOR CODE SUMMARY & BUILDING DATA.
- B. REFER TO ARCHITECTURAL FLOOR PLANS FOR BUILDING DIMENSIONS.
- C. REQUIRED ACCESSIBLE PARKING AREAS, CURBS, CROSSWALKS, SIGNS, ETC., SHALL COMPLY WITH CURRENT STATE AND LOCAL CODES.
- D. TACTILE EXIT SIGNS SHALL BE PROVIDED AT THE FOLLOWING LOCATIONS:
  - D.1. EACH GRADE LEVEL EXTERIOR DOOR SHALL BE IDENTIFIED BY A TACTILE EXIT SIGN WITH THE WORD "EXIT".
  - D.2. EACH EXIT, EXIT ACCESS DOOR FROM AN INTERIOR ROOM OR AREA TO A CORRIDOR OR HALLWAY THAT IS REQUIRED TO HAVE A VISUAL EXIT SIGN, SHALL BE IDENTIFIED BY A TACTILE EXIT SIGN WITH THE WORDS, "EXIT ROUTE".
- E. IF A DOOR HAS A CLOSER, THEN THE SWEEP PERIOD OF THE CLOSER SHALL BE ADJUSTED SO THAT FROM AN OPEN POSITION OF 70 DEGREES, THE DOOR WILL TAKE AT LEAST 3 SECONDS TO MOVE TO A POINT 5 INCHES FROM THE LATCH, MEASURED TO THE LEADING EDGE OF THE DOOR.
- F. FAUCET CONTROL AND OPERATING MECHANISMS SHALL BE OPERABLE WITH ONE HAND AND SHALL NOT REQUIRE TIGHT GRASPING, PINCHING, OR TWISTING OF THE WRIST. THE FORCE REQUIRED TO ACTIVATE CONTROLS SHALL BE NO GREATER THAN 5 LBS. LEVER OPERATED, FLUSH TYPE AND ELECTRONICALLY OPERATED MECHANISMS ARE EXAMPLES OF ACCEPTABLE DESIGNS. IF SELF CLOSING VALVES ARE USED, THE FAUCET SHALL REMAIN OPEN FOR A MINIMUM OF 10 SECONDS.
- G. PROVIDE SIGNAGE WITH INTERNATIONAL SYMBOL OF ACCESSIBILITY IN ACCORDANCE WITH ANSI A117.1 (LATEST EDITION) AND ADA REQUIREMENT.
- H. SIGNAGE HEIGHT SHALL BE IN ACCORDANCE WITH ALL APPLICABLE NATIONAL, STATE AND LOCAL ACCESSIBILITY CODES.
- I. RESTROOM SIGNAGE SHALL BE MOUNTED ON THE WALL ADJACENT TO THE LATCH SIDE OF THE RESPECTIVE RESTROOM DOOR.
- J. FLAME SPREAD RATING SHALL BE CLASS C, MINIMUM.

## FIRE EXTINGUISHER LEGEND

TYPE 1 - 10 LB. DRY CHEMICAL (ABC) MF10 W/ ARCHITECTURAL SERIES CABINET - 2459-6R VERTICAL DUO LAMINATED SAFETY GLASS  
 ROUGH OPENING = 25" X 10-1/2" X 4" MOUNT AT 50" A.F.F. TO TOP OF OPENING

## EXITING REQUIREMENTS

AREA	REQUIRED	PROVIDED
COMMON PATH OF EGRESS TRAVEL (CPET)	100'	52'
MINIMUM NUMBER OF EXITS	1 EXIT	3
TRAVEL DISTANCE MAXIMUM	200'-0"	115'-6"
DIAGONAL OF BUSINESS AREA: - 1/2 OF DIAGONAL DISTANCE W/O AUTOMATIC SPRINKLER	64'-6"	129'

## EGRESS LEGEND

A	OCCUPANT LOAD AT THIS EXIT
B	REQUIRED EXIT WIDTH (0.2" PER OCCUPANT)
C	PROVIDED EXIT WIDTH

## LIFE SAFETY LEGEND

- (A) LENGTH OF EXIT TRAVEL DISTANCE FROM START POINT (FEET)
- (B) CPET DISTANCE FROM START POINT (FEET)
- (EXIT SIGN) EXIT SIGN (SEE ELECTRICAL SHEETS)  
 (LOCATION OF EXIT TEXT) LOCATION OF EXIT TEXT
- (--->) EXIT TRAVEL DISTANCE (36" CLEAR WIDTH MIN.)
- FEC FIRE EXTINGUISHER CABINET
- (FE) PORTABLE FIRE EXTINGUISHER
- (TS) TACTILE "EXIT" SIGN

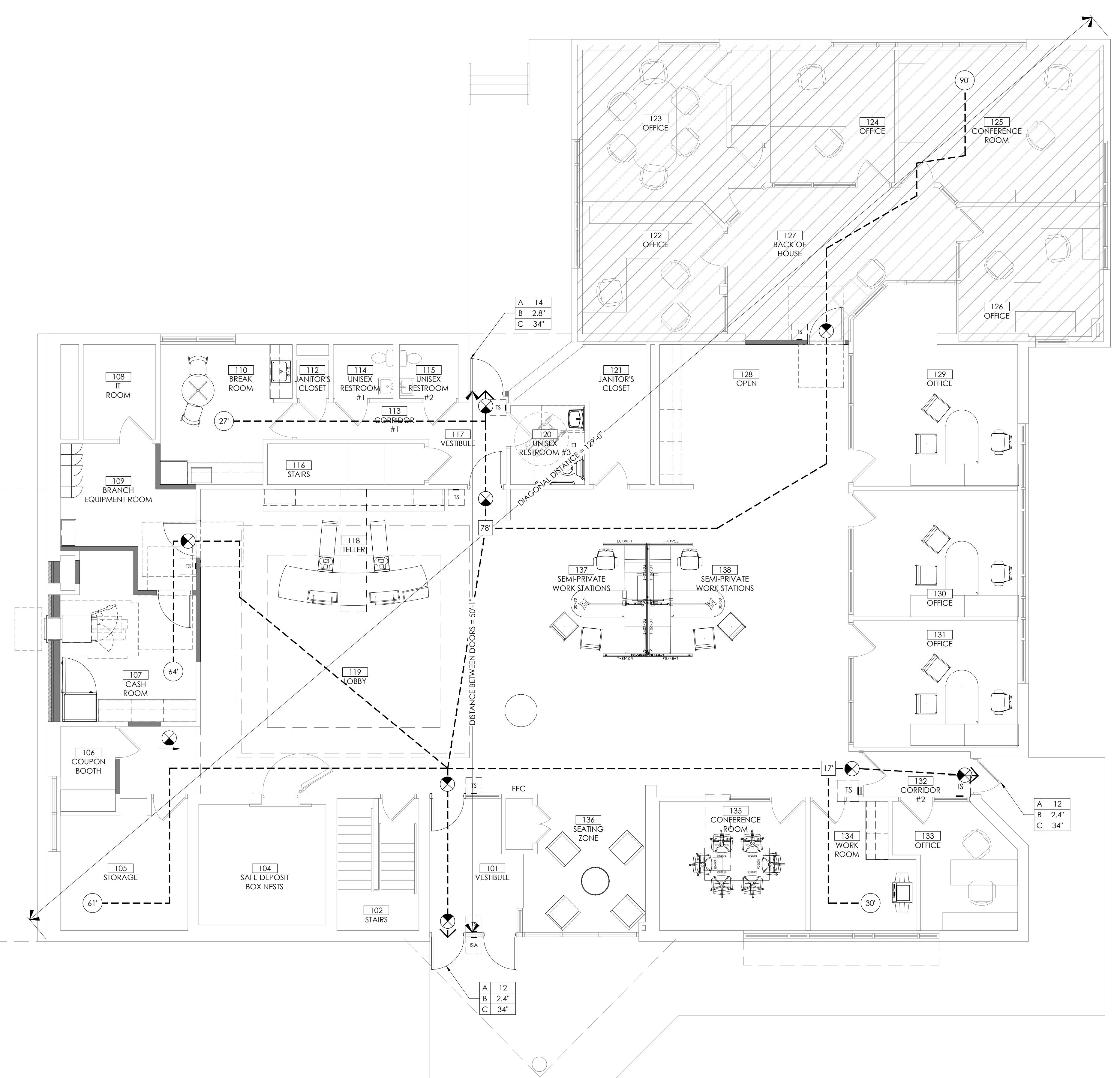

1 LIFE SAFETY/ ACCESSIBILITY PLAN  
 SCALE: 3/16" = 1'-0"

**OLD NATIONAL BANK**  
**VICTORIA**  
 1630 ARBORETUM BLVD.  
 VICTORIA, MN 55386

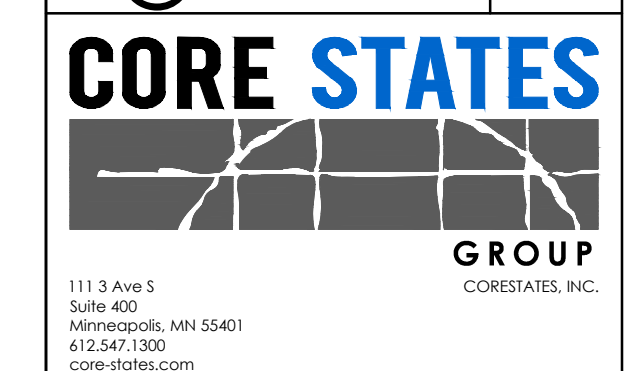

1113 Ave S  
 Suite 400  
 Minneapolis, MN 55401  
 612.547.1300  
 core-states.com

ARCHITECT OF RECORD

ISSUE	DATE	DESCRIPTION
-	10.20.2021	75% PROGRESS SET

PROJECT INFORMATION	
PROJECT NO:	ONB.32397
DATE:	10.08.2021
SCALE:	AS NOTED
DRAWN BY:	D.WHITEHOUSE
CHECKED BY:	V.ALVAREZ

SHEET TITLE

**LIFE SAFETY & ACCESSIBILITY PLAN**

SHEET NUMBER

# G-100







P:\Old National Bank\Victoria, MN 1630\_Arboretum Blvd\108\_32397\_Design\Files\Architecture\G-100\_Victoria\_MN\_ONB\_Safety & Accessibility Plan.dwg  
 Wednesday, October 20, 2021 2:46:01 PM

# NOT FOR BID

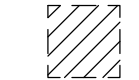
### PHASING PLAN GENERAL NOTES

- NOTE:
1. THIS PHASING PLAN IS TO BE USED AS A CONCEPTUAL MODEL ONLY. SPECIFIC REFERENCES WILL BE MADE TO THE RELEVANT PROJECT.
  2. ALLOW 5-7 WORKING DAYS BETWEEN PHASES FOR FINAL CLEANING, PUNCHLIST, AND OCCUPANCY.
  3. ALL EXTERIOR WORK TO BE COMPLETED DURING THE DAY.

### PHASING LEGEND

-  PHASE 1A
-  PHASE 1B
-  PHASE 1C
-  PHASE 2
-  PHASE 3
-  PHASE 4

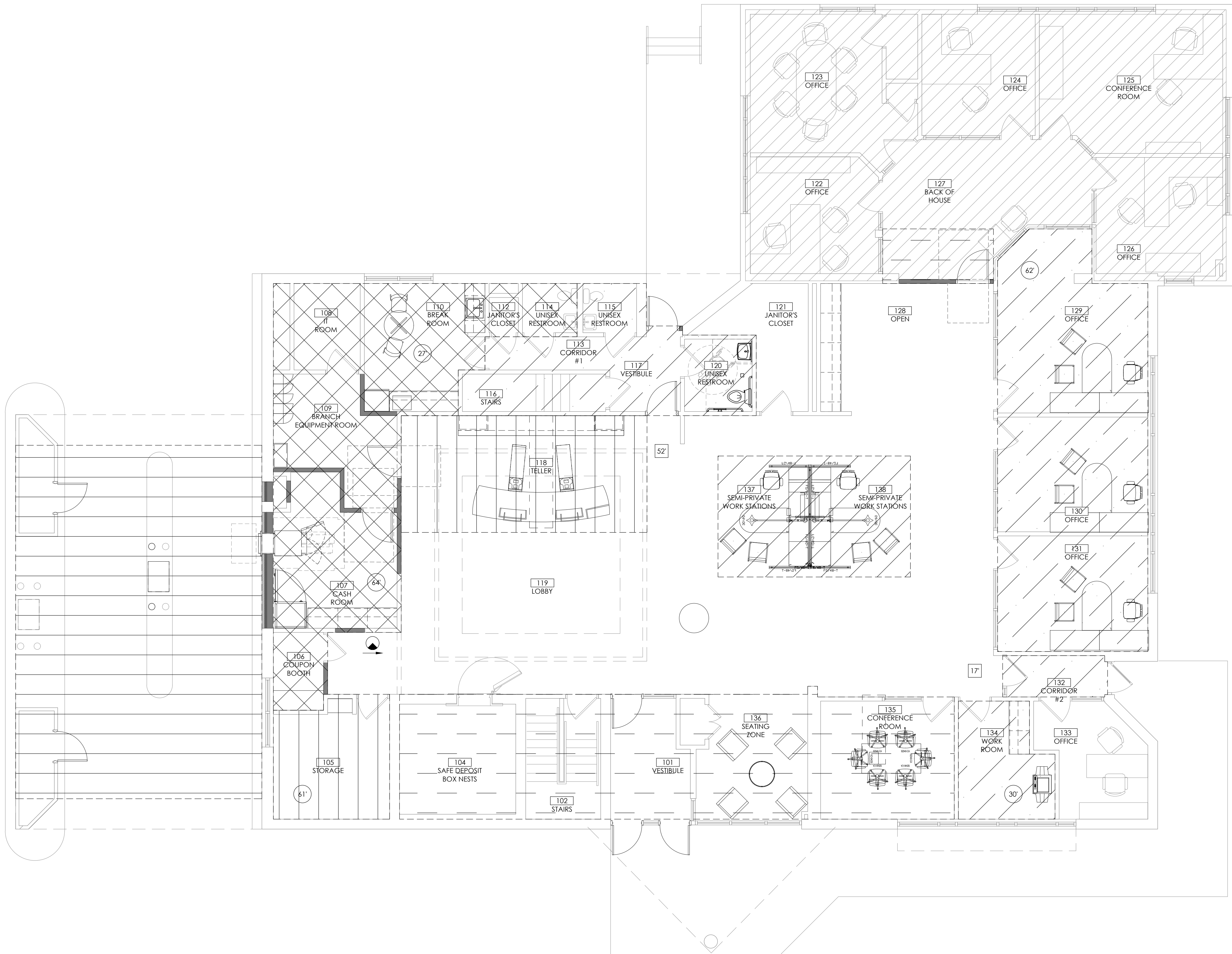

1 PHASING PLAN  
SCALE: 3/16" = 1'-0"

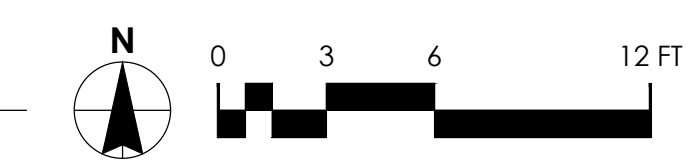

**OLD NATIONAL BANK**  
**VICTORIA**  
1630 ARBORETUM BLVD.  
VICTORIA, MN 55386



1113 Ave S  
Suite 400  
Minneapolis, MN 55401  
612.547.1300  
core-states.com

ARCHITECT OF RECORD

ISSUE	DATE	DESCRIPTION
-	10.20.2021	75% PROGRESS SET

PROJECT INFORMATION
PROJECT NO: ONB.32397
DATE: 10.20.2021
SCALE: AS NOTED
DRAWN BY: D.WHITEHOUSE
CHECKED BY: V.ALVAREZ

SHEET TITLE

**PHASING PLAN**

SHEET NUMBER

**G-101**

DOCUMENT PREPARED BY: CORE STATES, INC. INCLUDING THE SCOPE, USE AND USER ONLY FOR THE SPECIFIC PROJECT AND SPECIFIC USER FOR WHICH THEY WERE INTENDED. ANY EXTENSION OF USE TO ANY OTHER PROJECT OR USER WITHOUT THE WRITTEN CONSENT OF CORE STATES, INC. IS STRICTLY PROHIBITED. CORE STATES, INC. IS NOT RESPONSIBLE FOR ANY DAMAGE, LOSS, INJURY, OR DEATH, INCLUDING ECONOMIC LOSS, ARISING FROM THE USE OF THIS DOCUMENT. USER WILL HOLD CORE STATES, INC. HARMLESS FROM ALL CLAIMS AND LOSSES.

P:\Old National Bank\Victoria, MN #1656\_100\_Arboretum Blvd\CHS-32397\Design Files\Architecture\G-101\_Victoria ML\_018\_Phasing Plan.dwg  
 Wednesday, October 20, 2021 3:41:26 PM

NOT FOR BID

DEMO KEYNOTES	
D1	EXISTING DEAL DRAWER EQUIPMENT TO BE REMOVED IN ITS ENTIRETY. PV TO KEEP SAFE AND RETURN.
D2	REMOVE EXISTING NON-BEARING INTERIOR WALLS & PARTITIONS, AND ALL ASSOCIATED VINYL WALL BASES
D3	REMOVE EXISTING FLOOR FINISH AND SUB FLOORING DOWN TO TOP OF CONCRETE SLAB.
D4	REMOVE EXISTING CONCRETE SLAB IN THIS AREA TO TRENCH FOR NEW FLOOR JUNCTION BOX. REFER TO ELECTRICAL DRAWINGS. REFER TO STRUCTURAL DRAWINGS FOR ADDITIONAL DETAILS. G.C. TO XRAY THE SLAB AS REQUIRED.

D5	CONTRACTOR TO REMOVE ALL ACCESSORIES AND ASSOCIATED BRANCH PIPING INCLUDING COLD WATER, HOT WATER, SANITARY, AND VENT PIPING. PROPERLY CAP AND SEAL ALL REMOVED PIPING. EXISTING PIPING MAY BE REQUIRED FOR REUSE/MODIFICATION. REFER TO PLUMBING DRAWINGS FOR NEW WORK. G.C. TO XRAY THE SLAB AS REQUIRED.
D6	REMOVE EXISTING STOREFRONT FRAMING, LINTEL, AND GLAZING. GLAZING AND ASSOCIATED BLOCKING AS REQUIRED. EXISTING OPENING TO BE RESIZED FOR NEW LOCATION OF BANK EQUIPMENT. REFER TO BUILDING ELEVATIONS.
D7	REMOVE EXISTING MILLWORK, FURNITURE, SHELVING & EQUIPMENT AND ALL RELATED ACCESSORIES.
D8	REMOVE EXISTING DOORS AND ASSOCIATED HARDWARE.

D9	EXISTING PLUMBING FIXTURES AND EQUIPMENT TO REMAIN.
D10	DO NOT DISTURB ELECTRONICS DURING DEMO PHASE
D11	REMOVE EXISTING HALF HEIGHT SLOTTED WALL AND ASSOCIATED FRAMING BEHIND AS REQUIRED.
D12	WOODEN BAND TO BE REMOVED FROM INTERIOR GLASS. PAINT AND REPAIR AS NEEDED.
D13	REMOVE EXISTING FLOOR BOXES. ALL WIRES TO BE PULLED OUT AND FLOOR TO BE LEVELED UP.
D14	NOT USED
D15	NOT USED
D16	NOT USED

D17	REMOVE EXISTING VINYL WALL BASE AT REMAINING EXISTING WALLS.
D18	NOT USED
D19	NOT USED
D20	NOT USED
D21	REMOVE EXISTING CARD READER CONTROL TRANSFORMER AND ACCESS DOOR. ASSOCIATED WIRING AND ACCESS WRS. AS REQUIRED. FILL IN WALL.
D22	REMOVE EXISTING CONCRETE SLAB IN THIS AREA TO TRENCH FOR PLUMBING. REFER TO PLUMBING DRAWINGS. REFER TO STRUCTURAL DRAWINGS FOR ADDITIONAL DETAILS.

### GENERAL DEMOLITION NOTES

- REMOVE ALL EXISTING CONSTRUCTIONS AND FINISHES NECESSARY FOR THE COMPLETION OF THE WORK AS DEPICTED ON THE DRAWINGS INCLUDING, BUT NOT LIMITED TO, ITEMS SHOWN ON THE PLANS WITH DASHED LINES. NECESSARY DISCONNECTS AND ALTERATIONS TO EXISTING MECHANICAL AND ELECTRICAL SYSTEMS SHALL BE INCLUDED. PATCH AS REQUIRED ALL CONSTRUCTIONS TO REMAIN IN ACCORDANCE WITH THE CONTRACT DRAWINGS. WHERE CONTRACTOR IS DESIGNATED TO MAKE REMOVALS, DISPOSAL OF MATERIALS IS THE RESPONSIBILITY OF THE CONTRACTOR. VERIFY WITH OWNER REF. THE REMOVAL/ DISPOSAL OF ANY COMPONENTS OF SALVAGEABLE VALUE.
- ALL REMOVALS AND SALVAGE, UNLESS SPECIFICALLY NOTED OR REQUESTED BY THE OWNER, SHALL BECOME THE PROPERTY OF THE CONTRACTOR.
- REMOVE ONLY NON-LOAD BEARING CONSTRUCTION AND PARTITIONS. CONTRACTOR TO VERIFY PRIOR TO REMOVAL, THAT NO STRUCTURAL COMPONENTS, I.E. BEARING WALLS, BEAMS, HEADERS, ETC. SUPPORTING FLOOR, ROOF, OR CEILING JOISTS ARE DESIGNATED FOR REMOVAL UNLESS SPECIFICALLY NOTED OTHERWISE IN ARCHITECTURAL AND STRUCTURAL PLANS. CONTACT THE ARCHITECT PRIOR TO REMOVAL OF ANY CONSTRUCTION IN QUESTION OR DEVIATING FROM THE DESIGN INTENT. CONTRACTOR'S NON-CONTACT OF ARCHITECT PRIOR TO REMOVAL OF ANY WORK INDICATES HIS COMPLETE UNDERSTANDING THAT NO LOAD BEARING OR STRUCTURAL WORK IS BEING ALTERED UNDER THIS CONTRACT.
- COORDINATE LIMIT OF DEMOLITION WITH THE CONSTRUCTION PLAN.
- INSPECT, TEST, AND DISCONNECT UTILITY SERVICES AND MAIN SOURCE OR MAIN BRANCH WITHOUT DISRUPTING UTILITY SERVICE. SECURELY CAP AND/OR VALVE OFF UTILITY SERVICE BEHIND FINISHED SURFACES OF INTENDED CONSTRUCTION PRIOR TO DEMOLITION OPERATIONS. UTILITY SERVICES SHALL BE DEEMED AS PLUMBING, ELECTRICAL, AND GAS EXISTING. ELECTRIC FEEDS TO EXISTING LIGHTS TO BE REUSED WHEREVER POSSIBLE.
- WHERE EXISTING BUILDING ELEMENTS ARE TO REMAIN, INCLUDING BUT NOT LIMITED TO DOORS, WINDOWS, WINDOW TRIM, FASCIAS AND SOFFITS. PROTECT THOSE PARTS OF THE BUILDING WITH TEMPORARY FENCING OR FASCING AS NEEDED TO ENSURE NO DAMAGE TO THOSE ELEMENTS DURING DEMOLITION. ANY DAMAGE SUSTAINED TO EXISTING BUILDING ELEMENTS TO REMAIN MUST BE REPAIRED TO AS NEW CONDITION AT THE CONTRACTOR'S EXPENSE.
- EXISTING CONDITIONS SHOWN ON THE PLAN ARE BASED UPON THE BEST AVAILABLE PUBLIC AND/OR PRIVATE RECORDS AS SUPPLIED BY THE PROJECT OWNER AND/OR DATA OBTAINED FROM OWNERS OR OFFICIALS ASSOCIATED WITH THE PARTICULAR BUILDING. NEITHER THE OWNER NOR THE ARCHITECT GUARANTEE THE ACCURACY OR COMPLETENESS OF THIS INFORMATION AND ASSUME NO RESPONSIBILITY FOR INFORMATION NOT SHOWN ON EXISTING DOCUMENTS OR EXISTING INACCESSIBLE SPACES. WHEN INCLUDED IN THE AREA OF WORK, THE GENERAL CONTRACTOR MUST PERFORM EXPLORATORY DEMOLITION OF ALL INACCESSIBLE LOCATIONS AND NOTIFY THE ARCHITECT, ENGINEERS AND OWNER IMMEDIATELY OF THE CONDITIONS FOUND.
- PROVIDE A MINIMUM OF TWO (2), 25 LB FIRE EXTINGUISHERS APPROVED FOR 'A', 'B' AND 'C' TYPE FIRES. TO BE LOCATED AT THE ENTRY/EXIT POINTS TO THE SITE. FIRE EXTINGUISHERS ARE TO REMAIN WORKING ORDER ON THE FLOORS WHEN CONTRACT WORK IS IN PROGRESS.
- COORDINATE WITH OWNER/TENANT ON SECURITY SYSTEM REMOVAL AND RELOCATION.
- DEMOLITION AND REMOVAL OPERATIONS SHALL NOT UNDERMINE THE STRUCTURAL INTEGRITY OF THE BUILDING. CUTTING METHODS THROUGH ANY STRUCTURAL ITEMS (CONCRETE, CMU, ETC.) TO BE APPROVED BY BUILDING OWNER/LANDLORD.
- DEMOLITION SHALL BE DONE IN A NEAT WORKMAN LIKE MANNER, WITHIN THE LIMITS INDICATED ON THE DRAWINGS, AND IN ALL CASES, TO THE EXTENT NEEDED TO PRODUCE THE INTENDED WORK.
- COMPLETELY REMOVE ANY UNUSED ELECTRICAL, MECHANICAL, PLUMBING AND DATA BACK TO SOURCE AS PER NEC GUIDELINES.
- ALL EXISTING FRAMED WALLS TO BE REMOVED AS INDICATED IN PLANS. WHERE EXISTING WALLS ARE TO REMAIN, PATCH GYPSUM DRYWALL OR PLASTER TO MATCH EXISTING THICKNESS AND MAINTAIN UNIFORM WALL THICKNESS. ALL EXPOSED PORTIONS OF WALL SHALL BE FINISHED WITH SPACKLING, SANDED, AND LEFT IN A PAINT READY CONDITION. REFER TO THE PROJECT MANUAL FOR THE REQUIRED LEVEL OF FINISH.
- ALL EXISTING FRAMED WALLS TO BE REMOVED AS INDICATED IN PLANS. WHERE EXISTING WALLS ARE TO REMAIN, PATCH GYPSUM DRYWALL OR PLASTER TO MATCH EXISTING THICKNESS AND MAINTAIN UNIFORM WALL THICKNESS. ALL EXPOSED PORTIONS OF WALL SHALL BE FINISHED WITH SPACKLING, SANDED, AND LEFT IN A PAINT READY CONDITION. REFER TO THE PROJECT MANUAL FOR THE REQUIRED LEVEL OF FINISH.
- FLOOR TO BE CUT FOR ELECTRICAL AND PLUMBING CONNECTIONS. ROUTE UNDER FLOOR FROM THE NEAREST TIE-IN LOCATION. REFER TO DRAWINGS FOR LOCATIONS OF J-BOX AND UTILITY LOCATIONS.
- ALL WINDOW TREATMENTS AND SCRIMS TO BE REMOVED.

### GENERAL MECH. & PLUMB. DEMOLITION NOTES

- CONTRACTOR TO VISIT SITE PRIOR TO COMMENCING WORK AND BECOME FAMILIAR WITH THE EXISTING CONDITIONS AND SCOPE OF WORK.
- WHERE DRAWINGS CALL FOR REMOVAL OF EXISTING DUCTWORK, CONTRACTOR TO ALSO REMOVE ASSOCIATED ACCESSORIES, INCLUDING BUT NOT LIMITED TO: DUCT HANGERS, DUCT INSULATION, BALANCING DAMPERS, AND AIR DEVICES. CONTRACTOR TO PROPERLY DISPOSE OF ALL REMOVED MATERIALS.
- WHERE DRAWINGS CALL FOR EXISTING ROOF-TOP UNITS TO BE REMOVED, CONTRACTOR TO ALSO REMOVE ASSOCIATED CONTROLS, CONTROLLERS, AND CONTROL WIRING. CONTRACTOR TO PROPERLY DISPOSE OF ALL REMOVED MATERIALS. EXISTING ROOF PENETRATION TO REMAIN AND BE RE-WORKED FOR NEW ROOF-TOP UNITS AND ASSOCIATED DUCT DROPS.
- CONTRACTOR TO REMOVE ALL EXISTING PLUMBING FIXTURES, INCLUDING BUT NOT LIMITED TO: WATER CLOSETS, LAVATORIES, AND HOP SINKS. REMOVE ALL ASSOCIATED BRANCH PIPING INCLUDING COLD WATER, HOT WATER, SANITARY, AND VENT PIPING. PROPERLY CAP AND SEAL ALL REMOVED PIPING. EXISTING SANITARY, VENT, AND COLD WATER MAIN PIPING TO REMAIN AND BE RE-USED.
- PATCH AND REPAIR ALL EXISTING PENETRATIONS TO MATCH ADJACENT CONDITIONS.

### DEMO LEGEND

	EXISTING CONSTRUCTION TO REMAIN
	EXISTING CONSTRUCTION TO BE REMOVED

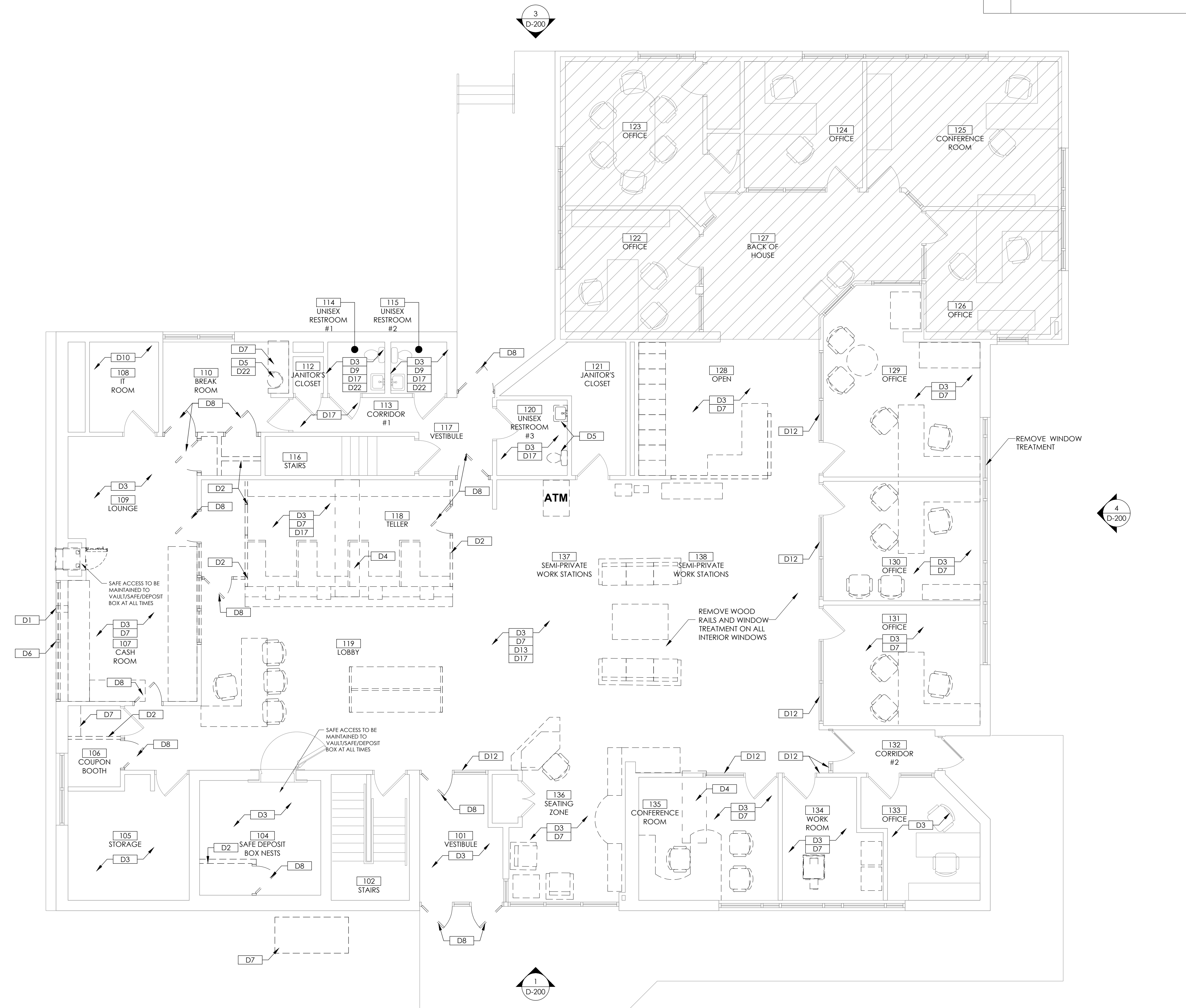

1 DEMOLITION FLOOR PLAN  
SCALE: 3/16" = 1'-0"

**OLD NATIONAL BANK**  
**VICTORIA**  
 1630 ARBORETUM BLVD.  
 VICTORIA, MN 55386

**CORE STATES**  
GROUP  
CORESTATES, INC.

1113 Ave S  
Suite 400  
Minneapolis, MN 55401  
612.547.1300  
core-states.com

ARCHITECT OF RECORD

ISSUE	DATE	DESCRIPTION
-	10.20.2021	75% PROGRESS SET

PROJECT INFORMATION	
PROJECT NO:	ONB.32397
DATE:	06.04.2021
SCALE:	AS NOTED
DRAWN BY:	D.WHITEHOUSE
CHECKED BY:	V.ALVAREZ

SHEET TITLE

DEMOLITION FLOOR PLAN

SHEET NUMBER

D-100

P:\Old National Bank\Victoria, MN (1630)\_1630\_Arboretum Blvd\1630-32397\_Demolition\1630\_Victoria\_Old\_Demolition\1630\_Victoria\_Old\_Demolition\Flooring.dwg  
 Wednesday, October 20, 2021 3:31:39 PM

# NOT FOR BID

## DEMO KEYNOTES

D1	REMOVE ALL EXISTING CEILING TILES/ GRIDS AND GYPSUM BOARD CEILINGS IN ALL AREAS. REMOVE DOWN TO STRUCTURE. U.N.O.
D2	REMOVE ALL EXISTING LIGHTING DEVICES, AND SPEAKERS, AND ANY OTHER CEILING MOUNTED EQUIPMENT IN ALL AREAS. U.N.O. ALL CIRCUITRY TO BE BROUGHT BACK TO ORIGIN
D3	REMOVE EXISTING AIR DEVICE WITH REMOVAL OF CEILING. CAP ANY UN-USED BRANCH DUCTWORK. REFER TO MECHANICAL DRAWINGS FOR NEW WORK

D4	NOT USED
D5	NOT USED
D6	NOT USED
D7	NOT USED
D8	EXISTING CEILING TILES/ GRIDS AND GYPSUM BOARD CEILINGS TO REMAIN.
D9	EXISTING SOFFIT CONSTRUCTION TO REMAIN.
D10	EXISTING SOFFIT CONSTRUCTION TO BE REMOVED IN ITS ENTIRETY
D11	SEE DEMO ELEVATIONS FOR SCOPE AND ENTRANCE

## GENERAL DEMOLITION NOTES

- REMOVE ALL EXISTING CONSTRUCTIONS AND FINISHES NECESSARY FOR THE COMPLETION OF THE WORK AS DEPICTED ON THE DRAWINGS INCLUDING, BUT NOT LIMITED TO, ITEMS SHOWN ON THE PLANS WITH DASHED LINES. NECESSARY DISCONNECTS AND ALTERATIONS TO EXISTING MECHANICAL AND ELECTRICAL SYSTEMS SHALL BE INCLUDED. PATCH AS REQUIRED. ALL CONSTRUCTIONS TO REMAIN IN ACCORDANCE WITH THE CONTRACT DRAWINGS. WHERE CONTRACTOR IS DESIGNATED TO MAKE REMOVALS, DISPOSAL OF MATERIALS IS THE RESPONSIBILITY OF THE CONTRACTOR. VERIFY WITH OWNER REP. THE REMOVAL/ DISPOSAL OF ANY COMPONENTS OF SALVAGEABLE VALUE.
- ALL REMOVALS AND SALVAGE, UNLESS SPECIFICALLY NOTED OR REQUESTED BY THE OWNER, SHALL BECOME THE PROPERTY OF THE CONTRACTOR.
- REMOVE ONLY NON-LOAD BEARING CONSTRUCTION AND PARTITIONS. CONTRACTOR TO VERIFY, PRIOR TO REMOVAL, THAT NO STRUCTURAL COMPONENTS, I.E. BEARING WALLS, BEAMS, HEADERS, ETC. SUPPORTING FLOOR, ROOF, OR CEILING JOISTS ARE DESIGNATED FOR REMOVAL UNLESS SPECIFICALLY NOTED OTHERWISE IN ARCHITECTURAL AND STRUCTURAL PLANS. CONTACT THE ARCHITECT PRIOR TO REMOVAL OF ANY CONSTRUCTION IN QUESTION OR DEVIATING FROM THE DESIGN INTENT. CONTRACTOR'S WORK CONTACT OF ARCHITECT PRIOR TO REMOVAL OF ANY WORK INDICATES HIS COMPLETE UNDERSTANDING THAT NO LOAD BEARING OR STRUCTURAL WORK IS BEING ALTERED UNDER THIS CONTRACT. COORDINATE LIMIT OF DEMOLITION WITH THE CONSTRUCTION PLAN.
- INSPECT, TEST, AND DISCONNECT UTILITY SERVICES AND MAIN SOURCE OR MAIN BRANCH WITHOUT DISRUPTING UTILITY SERVICE. SECURELY CAP AND/OR VALVE-OFF UTILITY SERVICE BEHIND FINISHED SURFACES OF INTENDED CONSTRUCTION PRIOR TO DEMOLITION OPERATIONS. UTILITY SERVICES SHALL BE DEEMED AS PLUMBING, ELECTRICAL, AND GAS EXISTING ELECTRIC FEEDS TO EXISTING LIGHTS TO BE RE-USED WHEREVER POSSIBLE.
- WHERE EXISTING BUILDING ELEMENTS ARE TO REMAIN, INCLUDING BUT NOT LIMITED TO DOORS, WINDOWS, WINDOW TRIM, FASCIAS AND SOFFITS, PROTECT THOSE PARTS OF THE BUILDING WITH TEMPORARY FENCING OR PADDING AS NEEDED TO ENSURE NO DAMAGE TO THOSE ELEMENTS DURING DEMOLITION. ANY DAMAGE SUSTAINED TO EXISTING BUILDING ELEMENTS TO REMAIN MUST BE REPAIRED TO AS NEW CONDITION AT THE CONTRACTOR'S EXPENSE.
- EXISTING CONDITIONS SHOWN ON THE PLAN ARE BASED UPON THE BEST AVAILABLE PUBLIC AND/OR PRIVATE RECORDS AS SUPPLIED BY THE PROJECT OWNER AND/OR DATA OBTAINED FROM OWNERS OR OFFICIALS ASSOCIATED WITH THE PARTICULAR BUILDING. NEITHER THE OWNER NOR THE ARCHITECT GUARANTEES THE ACCURACY OR COMPLETENESS OF THIS INFORMATION AND ASSUMES NO RESPONSIBILITY FOR INFORMATION NOT SHOWN ON EXISTING DOCUMENTS OR EXISTING INACCESSIBLE SPACES. WHEN INCLUDED IN THE AREA OF WORK, THE GENERAL CONTRACTOR MUST PERFORM EXPLORATORY DEMOLITION OF ALL INACCESSIBLE LOCATIONS AND NOTIFY THE ARCHITECT, ENGINEERS AND OWNER IMMEDIATELY OF THE CONDITIONS FOUND.
- PROVIDE A MINIMUM OF TWO (2) 2.5 LB FIRE EXTINGUISHERS APPROVED FOR "A", "B" AND "C" TYPES. TO BE LOCATED AT THE ENTRY/EXIT POINTS TO THE SITE. FIRE EXTINGUISHERS ARE TO REMAIN WORKING ORDER ON THE FLOORS WHEN CONTRACT WORK IS IN PROGRESS.
- COORDINATE WITH OWNER/TENANT ON SECURITY SYSTEM REMOVAL AND RELOCATION.
- DEMOLITION AND REMOVAL OPERATIONS SHALL NOT UNDERMINE THE STRUCTURAL INTEGRITY OF THE BUILDING. CUTTING METHODS THROUGH ANY STRUCTURAL ITEMS (CONCRETE, CMU, ETC.) TO BE APPROVED BY BUILDING OWNER/AND/OR.
- DEMOLITION SHALL BE DONE IN A NEAT WORKMAN LIKE MANNER WITHIN THE LIMITS INDICATED ON THE DRAWINGS, AND IN ALL CASES, TO THE EXTENT NEEDED TO PRODUCE THE INTENDED WORK.
- COMPLETELY REMOVE ANY UN-USED ELECTRICAL AND DATA BACK TO SOURCE AS PER NEC GUIDELINES.
- ALL EXISTING FRAMED WALLS TO BE REMOVED AS INDICATED IN PLANS. WHERE EXISTING WALLS ARE TO REMAIN, PATCH GYPSUM DRYWALL OR PLASTER TO MATCH EXISTING THICKNESS AND MAINTAIN UNIFORM WALL THICKNESS. ALL EXPOSED PORTIONS OF WALL SHALL BE FINISHED WITH SPACKLING, SANDED, AND LEFT IN A PAINT READY CONDITION. REFER TO THE PROJECT MANUAL FOR THE REQUIRED LEVEL OF FINISH.
- ALL EXISTING FRAMED WALLS TO BE REMOVED AS INDICATED IN PLANS. WHERE EXISTING WALLS ARE TO REMAIN, PATCH GYPSUM DRYWALL OR PLASTER TO MATCH EXISTING THICKNESS AND MAINTAIN UNIFORM WALL THICKNESS. ALL EXPOSED PORTIONS OF WALL SHALL BE FINISHED WITH SPACKLING, SANDED, AND LEFT IN A PAINT READY CONDITION. REFER TO THE PROJECT MANUAL FOR THE REQUIRED LEVEL OF FINISH.

## GENERAL MECH. & PLUMB. DEMOLITION NOTES

- CONTRACTOR TO VISIT SITE PRIOR TO COMMENCING WORK AND BECOME FAMILIAR WITH THE EXISTING CONDITIONS AND SCOPE OF WORK.
- WHERE DRAWINGS CALL FOR REMOVAL OF EXISTING DUCTWORK, CONTRACTOR TO ALSO REMOVE ASSOCIATED ACCESSORIES, INCLUDING BUT NOT LIMITED TO: DUCT HANGERS, DUCT INSULATION, BALANCING DAMPERS, AND AIR DEVICES. CONTRACTOR TO PROPERLY DISPOSE OF ALL REMOVED MATERIALS.
- WHERE DRAWINGS CALL FOR EXISTING ROOF-TOP UNITS TO BE REMOVED, CONTRACTOR TO ALSO REMOVE ASSOCIATED CONTROLS, CONTROLLERS, AND CONTROL WIRING. CONTRACTOR TO PROPERLY DISPOSE OF ALL REMOVED MATERIALS. EXISTING ROOF PENETRATION TO REMAIN AND BE RE-WORKED FOR NEW ROOF-TOP UNITS AND ASSOCIATED DUCT DROPS.
- CONTRACTOR TO REMOVE ALL EXISTING PLUMBING FIXTURES, INCLUDING BUT NOT LIMITED TO, WATER CLOSETS, LAVATORIES, AND MOP SINKS. REMOVE ALL ASSOCIATED BRANCH PIPING INCLUDING COLD WATER, HOT WATER, SANITARY, AND VENT PIPING. PROPERLY CAP AND SEAL ALL REMOVED PIPING. EXISTING SANITARY, VENT, AND COLD WATER MAIN PIPING TO REMAIN AND BE RE-USED.
- PATCH AND REPAIR ALL EXISTING PENETRATIONS TO MATCH ADJACENT CONDITIONS.

## DEMO LEGEND

	EXISTING CONSTRUCTION TO REMAIN
	EXISTING CONSTRUCTION TO BE REMOVED
	EXISTING CAN DOWN LIGHT TO BE REMOVED
	EXISTING CAN DOWN LIGHT TO BE REMAIN

1 DEMOLITION REFLECTED CEILING PLAN  
SCALE: 3/16" = 1'-0"

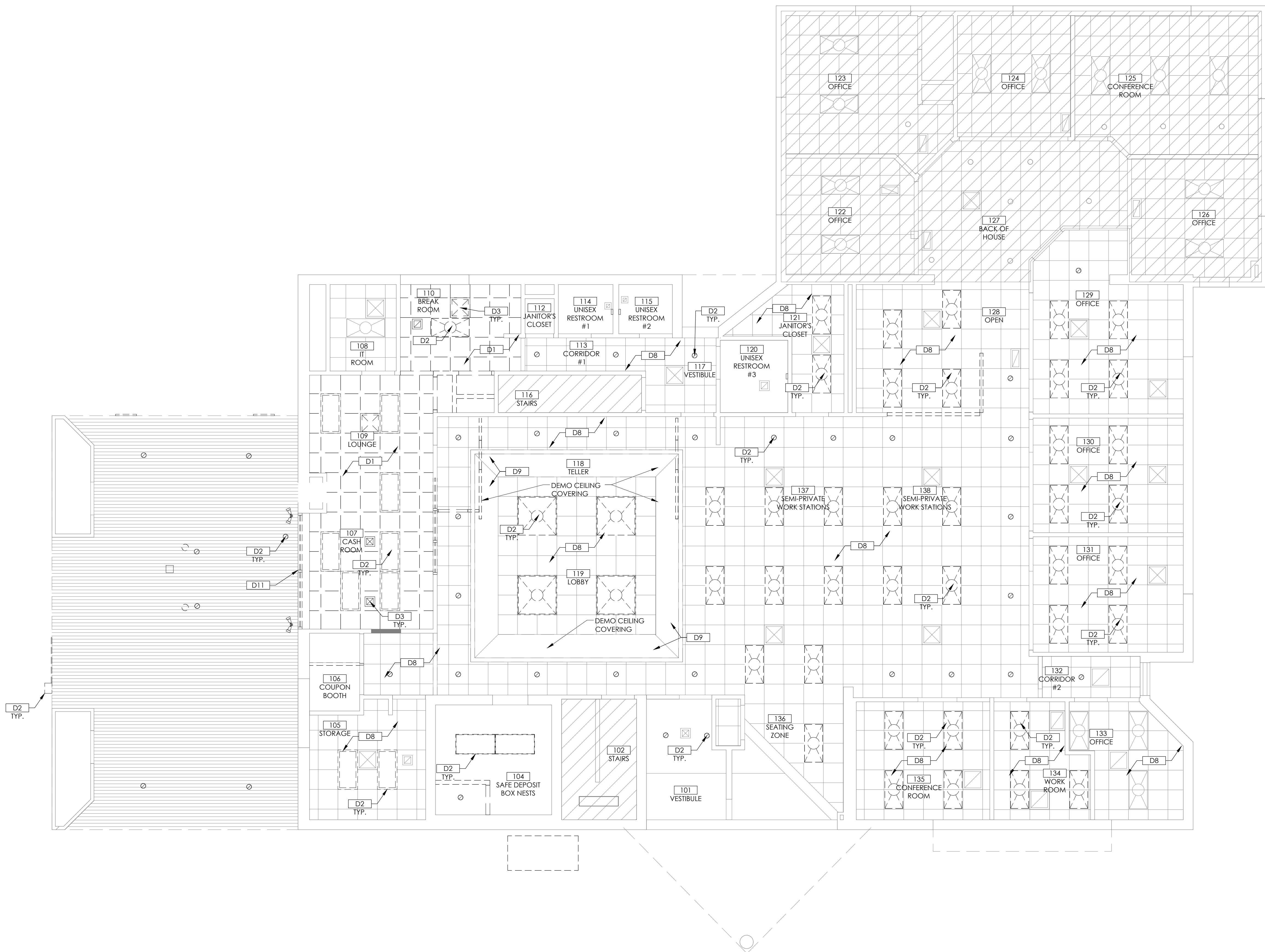
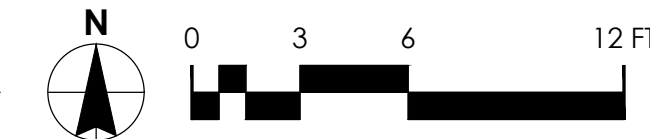

OLD NATIONAL BANK  
VICTORIA  
1630 ARBORETUM BLVD.  
VICTORIA, MN 55386



1113 Ave S  
Suite 400  
Minneapolis, MN 55401  
612.547.1300  
core-states.com

ARCHITECT OF RECORD

ISSUE	DATE	DESCRIPTION
-	10.20.2021	75% PROGRESS SET

PROJECT INFORMATION	
PROJECT NO:	ONB.32397
DATE:	06.04.2021
SCALE:	AS NOTED
DRAWN BY:	D.WHITEHOUSE
CHECKED BY:	V.ALVAREZ

SHEET TITLE  
**DEMOLITION REFLECTED CEILING PLAN**

SHEET NUMBER  
**D-121**

P:\Old National Bank\Victoria, MN\1630\_Arboretum\_Bldg\1630\_Arboretum\_Bldg\_23377\_Design\Drawings\Architectural\121\_Victoria\_Old\_Demolition\_RCP.dwg  
Wednesday, October 20, 2021 7:33:30 AM



# NOT FOR BID

DEMOLITION KEYNOTES	
D1	G.C. TO SURVEY AND PROVIDE TO OWNER. LOCATION WHERE TUCK POINTING AND CAULKING ARE REQUIRED FOR HIS REVIEW.
D2	DEAL DRAWER TO BE REMOVED BY CONVEGINT AND STORED FOR FUTURE USE
D3	EXISTING ALARM BOXES TO REMAIN.
D4	EXISTING STOREFRONT TO REMAIN.
D5	AHD TO BE REMOVED AND RELOCATED. REFER TO PROPOSED BUILDING ELEVATIONS FOR NEW LOCATION.
D6	EXISTING DOOR, DOOR FRAME AND ASSOCIATED HARDWARE TO BE REMOVED. PREPARE FOR NEW DOOR.
D7	EXISTING DOOR TO REMAIN.

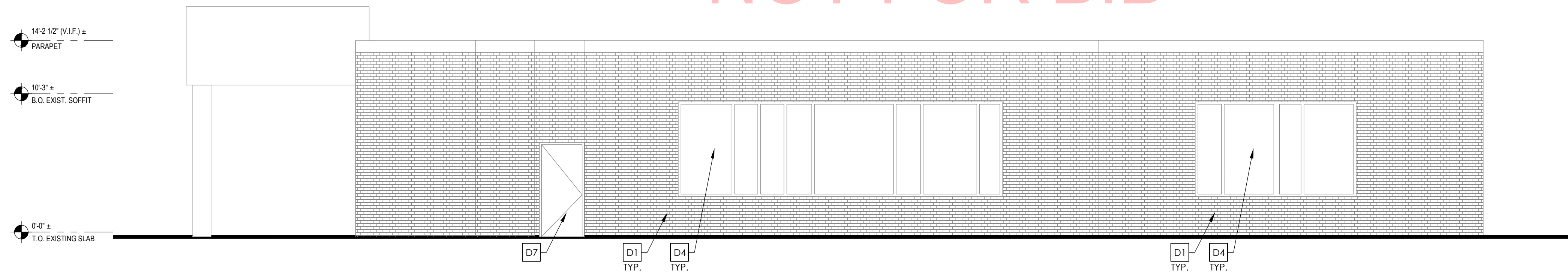

4 EXTERIOR ELEVATION- EAST  
SCALE: 3/16" = 1'-0"

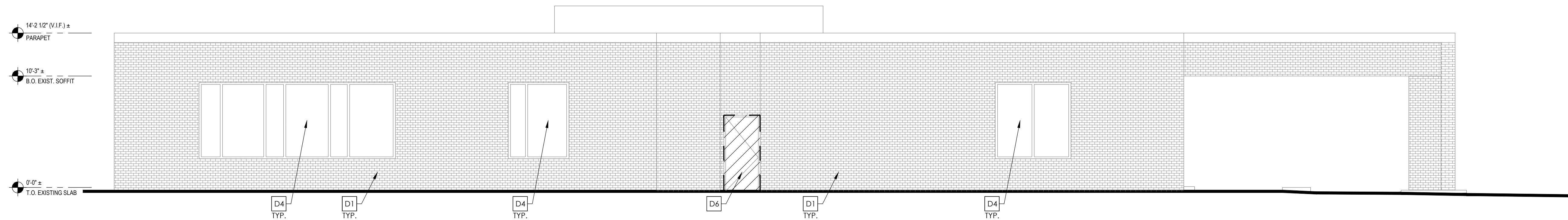

3 EXTERIOR ELEVATION- NORTH  
SCALE: 3/16" = 1'-0"

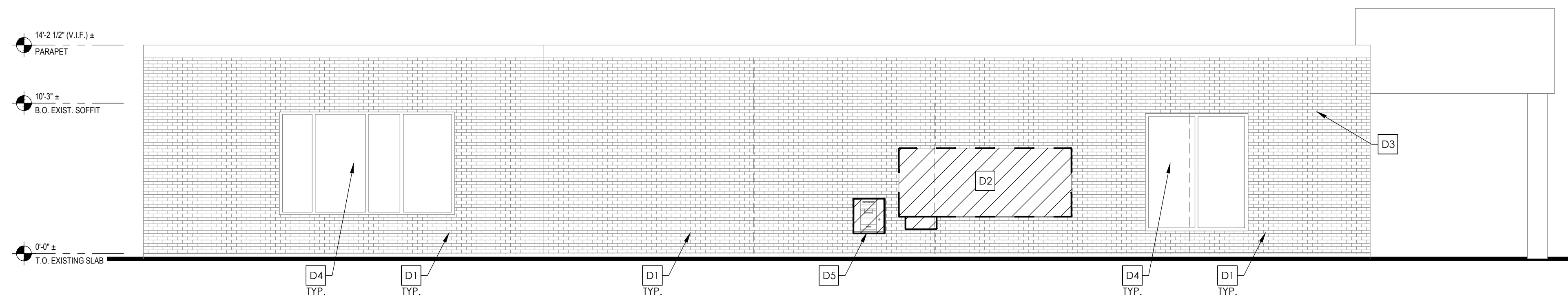

2 EXTERIOR ELEVATION- WEST  
SCALE: 3/16" = 1'-0"

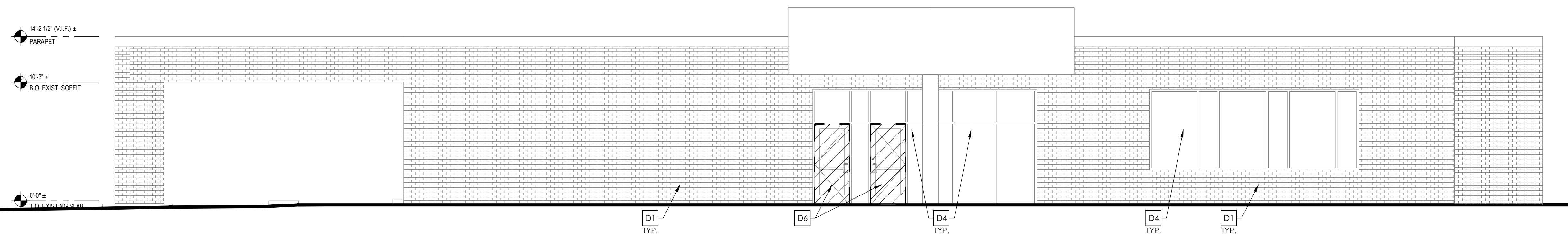

1 EXTERIOR ELEVATION- SOUTH  
SCALE: 3/16" = 1'-0"

**OLD NATIONAL BANK**  
**VICTORIA**  
 1630 ARBORETUM BLVD.  
 VICTORIA, MN 55386

DOCUMENT PREPARED BY CORE STATES, INC. INCLUDING THE SCHEMATIC AND ALL OTHER INFORMATION IS FOR THE USER'S INFORMATION ONLY. CORE STATES, INC. IS NOT RESPONSIBLE FOR ANY ERRORS OR OMISSIONS IN THIS DOCUMENT. ANY EXTENSION OF USE TO ANY OTHER PROJECT OR SPECIFIC USE FOR WHICH THEY WERE INTENDED, ANY EXTENSION OF USE TO ANY OTHER PROJECT OR SPECIFIC USE FOR WHICH THEY WERE INTENDED, ANY EXTENSION OF USE TO ANY OTHER PROJECT OR SPECIFIC USE FOR WHICH THEY WERE INTENDED, ANY EXTENSION OF USE TO ANY OTHER PROJECT OR SPECIFIC USE FOR WHICH THEY WERE INTENDED. CORE STATES, INC. IS DONE IN A WHOLELY AND AT THE USER'S OWN RISK. IT IS USED IN A WAY OTHER THAN THAT SPECIFICALLY INTENDED. USER WILL HOLD CORE STATES, INC. HARMLESS FROM ALL CLAIMS AND LOSSES.



1113 Ave S  
 Suite 400  
 Minneapolis, MN 55401  
 612.547.1300  
 core-states.com

ARCHITECT OF RECORD

ISSUE	DATE	DESCRIPTION
-	10.20.2021	75% PROGRESS SET

PROJECT INFORMATION	
PROJECT NO:	ONB.32397
DATE:	10.20.2021
SCALE:	AS NOTED
DRAWN BY:	D.WHITEHOUSE
CHECKED BY:	V.ALVAREZ

SHEET TITLE

DEMOLITION ELEVATIONS

SHEET NUMBER

D-200

# NOT FOR BID

### RCP KEYNOTES

- 1 WALL LIGHT OVER DOOR - REFER TO ELECTRICAL DRAWINGS.
  - 2 ABOVE CEILING PNEUMATIC TUB SYSTEM; COORDINATE EXACT LOCATION WITH SUPPLIER
  - 3 EXISTING SOFFIT TO RECEIVE NEW GYPSUM FINISH.
  - 4 EXISTING LIGHT FIXTURES ARE TO REMAIN, MAINTAIN ALL EXISTING CONNECTIONS AND CONTROLS.
  - 5 PATCH AND REPAIR ACOUSTIC CEILING. ADD NEW PANELS IF NECESSARY
  - 6 TELLER POD PENDANT TO BE CENTERED ON MILLWORK BELOW. VERIFY DIMENSIONS SHOWN ON PLANS W/ FURNITURE PLANS. COORDINATE WITH ARCHITECT IF LIGHT INTERFERES WITH CEILING GRID. REFER TO ELECTRICAL PLANS FOR TYPICAL MOUNTING HEIGHTS. REFER TO 4/A-521 FOR MOUNTING HEIGHTS
  - 7 ALL CEILING FIXTURES TO BE CENTERED ON CEILING TILE UNLESS SHOWN & NOTED OTHERWISE.
  - 8 ACOUSTIC CEILING TILE TO BE CENTERED ON SPACE.
  - 9 SPRINKLER HEADS TO BE RELOCATED PER SPRINKLER DRAWINGS
  - 10 PATCH AND REPAIR GYPSUM CEILING AS REQUIRED
  - 11 ALIGN CEILING GRID WITH CENTER OF BRAND WALL
  - 12 EXISTING LIGHT FIXTURE TO BE RELOCATED AS REQUIRED
- NOTE:  
 - REFER TO A-131 FOR FINISH SCHEDULE  
 - REFER TO A-521 FOR DETAILS ON 2X2 GRID AND 4X4 GRID  
 - PROVIDE ATTIC ACCESS. ACCESS MUST BE IN ACCORDANCE WITH LOCAL CODE COMPLIANCE.

### RCP SYMBOLS LEGEND

- SURFACE MOUNT AIR NOZZLE DIFFUSER:  
REFER TO MECH DWGS FOR ADDL INFO
  - RECESSED DOWNLIGHT:  
REFER TO ELEC DWGS FOR ADDL INFO
  - ⊕ DECORATIVE PENDANT LIGHT:  
REFER TO ELEC DWGS FOR ADDL INFO
  - ⊕ WALL MOUNTED LIGHT FIXTURE:  
REFER TO ELEC DWGS FOR ADDL INFO
  - SURFACE MOUNTED LIGHT FIXTURE:  
REFER TO ELEC DWGS FOR ADDL INFO
  - ▭ 2' x 2' LAY-IN LIGHT FIXTURE:  
REFER TO ELEC DWG. FOR ADDL INFO
  - ⊕ SUPPLY AIR DIFFUSER:  
REFER TO MECH DWGS FOR ADDL INFO
  - ⊕ RETURN AIR GRILL:  
REFER TO MECH DWGS FOR ADDL INFO
  - ⊕ EXHAUST FAN:  
REFER TO MECH DWGS FOR ADDL INFO
  - ⊕ ILLUMINATED EXIT SIGN:  
REFER TO ELEC DWGS FOR ADDL INFO
  - ⊕ UNDER-CABINET TASK LIGHT:  
REFER TO ELEC DWGS FOR ADDL INFO
  - ⊕ CEILING MOUNTED SPEAKER:  
COORDINATE LOCATIONS W/ VENDOR
  - ⊕ LED ACCENT LIGHTING:  
REFER TO ELEC DWG. FOR ADDL INFO
  - 5/8" GYPSUM BOARD
  - ⊕ UPRIGHT OR CONCEALED SPRINKLER HEADS. REFER TO FIRE SPRINKLER DRAWINGS FOR MORE DETAILS
  - ⊕ L-8 HANGING LIGHTING FIXTURE. REFER TO ELEC DRAWINGS.
- PAINT ALL EXISTING CEILING GRIDS

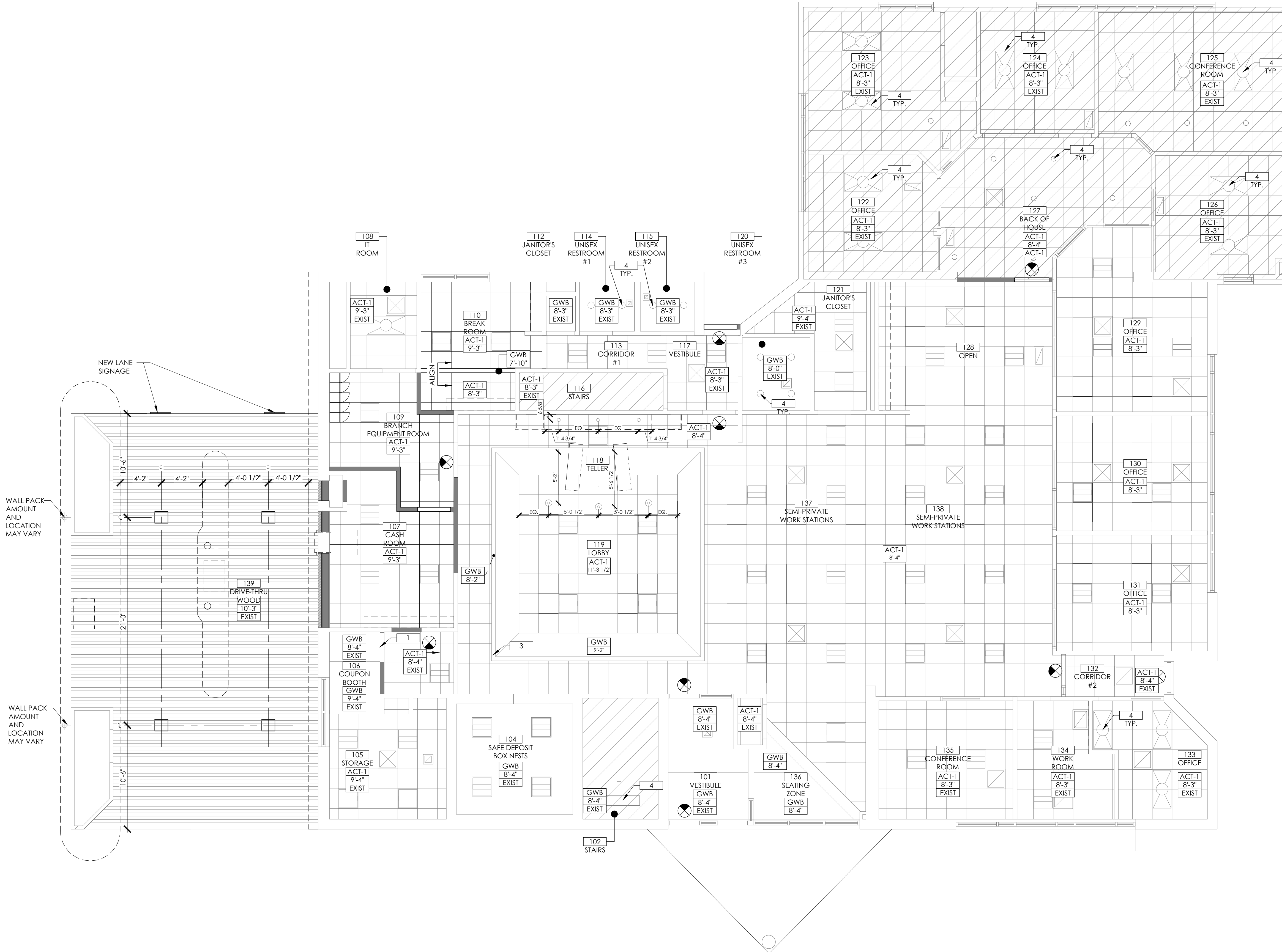

1 REFLECTED CEILING PLAN  
 SCALE: 3/16" = 1'-0"

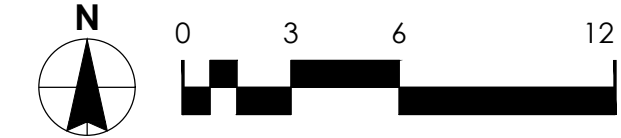

**OLD NATIONAL BANK**  
**VICTORIA**  
 1630 ARBORETUM BLVD.  
 VICTORIA, MN 55386



1113 Ave S  
 Suite 400  
 Minneapolis, MN 55401  
 612.547.1300  
 core-states.com

ARCHITECT OF RECORD

ISSUE	DATE	DESCRIPTION
-	10.20.2021	75% PROGRESS SET

PROJECT INFORMATION

PROJECT NO:	ONB.32397
DATE:	06.04.2021
SCALE:	AS NOTED
DRAWN BY:	D.WHITEHOUSE
CHECKED BY:	V.ALVAREZ

SHEET TITLE  
**REFLECTED CEILING PLAN**

SHEET NUMBER  
A-121

P:\Old National Bank\Victoria, MN 1630, 1630\_Arborum Blvd\1630-32397\Design\Drawings\Architectural\A-121\_Victoria\_08B\_Reflecting Ceiling Plan.rvt  
 Wednesday, October 20, 2021 12:55:53 PM

**FINISH LEGEND**

- METAL TRIM**  
 MT1 MFG: SCHLUTER  
 STYLE: JOLLY  
 COLOR: SATIN ANODIZED ALUM.  
 NUMBER: A 80 ACG  
 SIZE: 5/16" (8MM)  
 NOTE: RESTROOM WALL TRIM
- FLOORING TRANSITION STRIP**  
 TS1 MFG: SCHLUTER  
 STYLE: SCHIENE - RADIUS  
 COLOR: SATIN ANOD. ALUM.  
 NUMBER: AE 100-R  
 SIZE: 3/8" TO 1/4"
- TS2 MFG: SCHLUTER  
 STYLE: SCHIENE - STRAIGHT  
 COLOR: SATIN ANOD. ALUM.  
 NUMBER: AE 100  
 SIZE: 3/8" TO 1/4", 3/8" TO 3/8"  
 LOCATION: CARPET TO TILE
- TS3 MFG: JOHNSONITE  
 STYLE: 1/4" TO 1/8" ADAPTER  
 COLOR: PLATINUM  
 NUMBER: CTA-21-C  
 SIZE: 1/4" TO 1/8"  
 LOCATION: CARPET TO VCT
- TS4 MFG: JOHNSONITE  
 STYLE: 1/4" TO FLOOR ADAPTER  
 COLOR: PLATINUM  
 NUMBER: EG-21-H  
 SIZE: 1/4"  
 LOCATION: CARPET TO CONCRETE

- ROLLER WINDOW SHADES**  
 RWS1 MFG: DRAPER  
 OPACITY: 5%  
 FABRIC: SW2930  
 COLOR: OYSTER/PEARL GREY  
 FASCIA: BRUSHED ALUM.  
 LOCATION: AT ALL EXTERIOR WINDOWS EXCEPT DRIVE-UP TELLER LINE
- RWS2 MFG: DRAPER  
 OPACITY: BLACKOUT OPAQUE  
 FABRIC: SB9000  
 SERIES: OPAQUE  
 COLOR: 0702 LIGHT GREY  
 FASCIA: BRUSHED ALUM.  
 LOCATION: CONF. ROOM, PAIR W/5% SHADE IN DUAL ROLLER.
- CARPET**  
 CPT-1 MFG: MILLIKEN  
 COLLECTION: REMIX REMASTERED  
 DESIGN NAME: MIX TAPE  
 COLOR: MXT231-123 DENIM W/ DORIC  
 NUMBER: NG316  
 SIZE: 19.7" x 19.7" TILE  
 INSTALL: MONOLITHIC
- VINYL COMPOSITE TILE**  
 VCT-1 MFG: ARMSTRONG  
 PATTERN: STANDARD ECVELON - IMPERIAL TEXTURE  
 COLOR: SOFT WARM GREY 51861  
 SIZE: 12" x 12"  
 INSTALL: SEE DETAIL

- VCT-2 MFG: ARMSTRONG  
 PATTERN: STANDARD ECVELON - IMPERIAL TEXTURE  
 COLOR: DUTCH DELFT  
 SIZE: 12" x 12"  
 INSTALL: SEE DETAIL
- FLOOR/WALL TILE**  
 TL-1 MFG: DALITILE  
 STYLE: FLORENTINE  
 COLOR: CARRARA FLO6 - MATTE  
 SIZE: 12" x 24"  
 GROUT: 3/16" THICK, TEC 934 DELOREAN GREY  
 INSTALL: STAGGERED RUNNING BOND, 1/3 OFFSET
- TL-2 MFG: FLORIDA TILE (LOUISVILLE TILE)  
 STYLE: SEQUENCE  
 COLOR: CURRENT  
 SIZE: 12"x24"  
 GROUT: 3/16" THICKNESS, CPB 115 PLATINUM  
 INSTALL: STRAIGHT
- TL-3 MFG: FLORIDA TILE (LOUISVILLE TILE)  
 STYLE: STREAMLINE  
 COLOR: ARCTIC GLOSS  
 SIZE: 4" x 16"  
 GROUT: 1/8" THICKNESS, CPB 115 PLATINUM  
 INSTALL: 1/3 OFFSET, 15 ROWS HIGH A.F.F.
- TL-4 MFG: AMERICAN OLEAN  
 STYLE: MORELLO  
 COLOR: MOONSTONE GLASS & ALUM.  
 SIZE: 5/8" x RANDOM LINEAR MOSAIC  
 GROUT: 1/8" THICKNESS, CPB 115 PLATINUM  
 NUMBER: AOTMM02-S8RAND

- CONCRETE**  
 SC STYLE: SEALED CONCRETE
- WALK-OFF MAT**  
 WO-1 MFG: SHAW  
 STYLE: WELCOME II TILE  
 COLLECTION: STEPPING OUT 51031  
 COLOR: STERLING 31557  
 SIZE: 24" x 24"  
 INSTALL: QUARTER TURN
- RUBBER WALL BASE**  
 WB-1 MFG: JOHNSONITE  
 STYLE: COVE  
 COLOR: PLATINUM  
 NUMBER: 21  
 SIZE 4"
- WB-2 MFG: JOHNSONITE  
 STYLE: MW-XX-F. MILLWORK  
 WALL BASE REVEAL  
 COLOR: PLATINUM  
 NUMBER: 21  
 SIZE: 4 1/2"
- PAINT**  
 PT-1 MFG: BENJAMIN MOORE  
 COLOR: STONE WHITE  
 NUMBER: 2120-70  
 SHEEN: EGG SHELL  
 NOTE: GENERAL COLOR

- PT-2 MFG: BENJAMIN MOORE  
 COLOR: PATRIOT BLUE  
 NUMBER: 2064-20  
 SHEEN: SEMI-GLOSS  
 NOTE: ACCENT COLOR, PROVIDE LEVEL 5 GYP. BD. FINISH
- PT-3 MFG: BENJAMIN MOORE  
 COLOR: WHITE WATER  
 NUMBER: 2120-60  
 SHEEN: EGG SHELL  
 NOTE: ACCENT COLOR, PROVIDE LEVEL 5 GYP. BD. FINISH
- PT-3A MFG: BENJAMIN MOORE  
 COLOR: WHITE WATER  
 NUMBER: 2120-60  
 SHEEN: SEMI-GLOSS  
 NOTE: METAL DOORS, AND METAL DOOR FRAMES, PROVIDE LEVEL 5 GYP. BD. FINISH
- PT-4 MFG: SHERWIN WILLIAMS  
 COLOR: CEILING BRIGHT WHITE  
 NUMBER: SW7007  
 SHEEN: FLAT  
 NOTE: GYP. CEILINGS
- PT-5 MFG: SHERWIN WILLIAMS  
 COLOR: DAFFODIL  
 NUMBER: SW6901  
 SHEEN: SEMI-GLOSS  
 NOTE: ACCENT COLOR, PROVIDE LEVEL 5 GYP. BD. FINISH
- PT-6 MFG: SHERWIN WILLIAMS  
 COLOR: WHITE #6504-30481  
 NOTE: HIGH VOC, NEEDED ANYWHERE WALL COVERING WILL BE INSTALLED AND MUST BE LEVEL 5 FINISH.

- WALL COVERING**  
 WC-1 MFG: CUSTOM  
 NOTE: OWNER FURNISHED, OWNER INSTALLED, SEE PT-5
- WC-2 MFG: CUSTOM  
 NOTE: OWNER FURNISHED, OWNER INSTALLED, BEHIND VINYL WALL COVERING, PROVIDE LEVEL 5 GYP. BD. FINISH
- PLASTIC LAMINATE**  
 PL-1 MFG: STEELCASE (WILSONART)  
 COLOR: VERANDA TEAK  
 NUMBER: #8209K-28  
 NOTE: ALL CABINET & DOORS
- PL-2 MFG: WILSONART  
 COLOR: CLOUD ZEPHYR  
 NUMBER: 4856-60  
 NOTE: BACK OF HOUSE COUNTERTOPS
- PL-3 MFG: WILSONART  
 COLOR: MATTE NATURAL ALUM.  
 NUMBER: 6252 (149)  
 NOTE: CASEWORK TOE KICK FRONT OF HOUSE, ALL BACK OF HOUSE CASEWORK TO RECEIVE WB-1
- SOLID SURFACE**  
 SS-1 MFG: HI-MACS  
 COLOR: ARCTIC GRANITE  
 EDGE: EASED  
 NOTE: FRONT OF HOUSE COUNTERTOPS AND WINDOW SILLS, ALL WINDOWS TO RECEIVE SILLS. G.C. TO FURNISH/INSTALL SILLS.

- CEILING TILE**  
 APC-1 MFG: CERTAINTED  
 MODEL: PERFORMANCE SYMPHONY  
 MODEL #: 1222BF-10F-1  
 NARROW REVEAL  
 COLOR: WHITE  
 SIZE: 24" x 24" x 3/4"  
 PANEL EDGE: FL  
 GRID: ROCKFON CHICAGO METALLIC 4000 TEMPRA 9/16"  
 EXPOSED CORNER  
 BEVEL WALL ANGLE: SHADOWLINE MS174

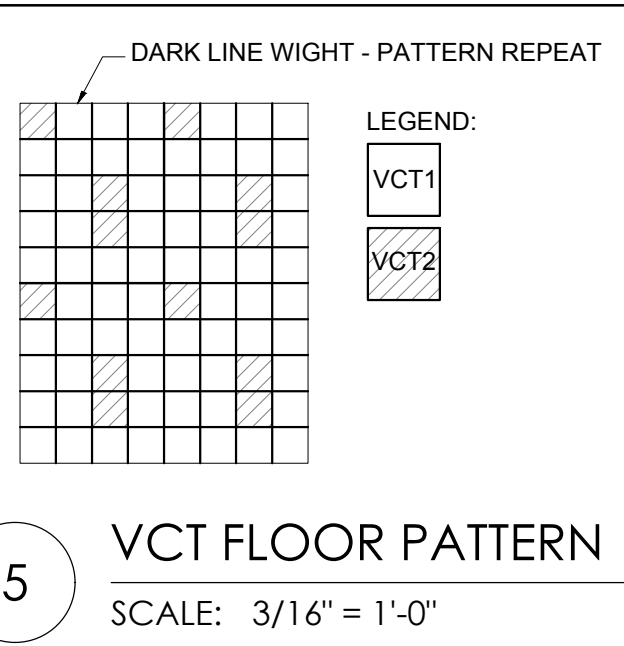

- GENERAL FINISH NOTES**
- PROVIDE SAMPLES OF ALL FINISHES TO ARCHITECT FOR REVIEW INCLUDING INSTALLATION JOINT AND SEAM LAY CUTS.
  - REFERENCE INTERIOR ELEVATIONS, WHERE PROVIDED FOR ADDITIONAL FINISH INFORMATION.
  - PAINT ALL EXPOSED PRIMED METAL SURFACES, HOLLOW METAL DOORS, HOLLOW METAL FRAMES, LINTELS, BOLLARDS, TUBULAR STEEL GATES AND FENCING.
  - ALL INTERIORS NOTES, SCHEDULES AND LEGENDS REFERENCE NORTH, REFER TO FLOOR PLAN ON SHEET A1.0.
  - PAINT ALL EXPOSED PLYWOOD BACKING BEHIND PHONE AND ELECTRICAL PANELS TO MATCH ADJACENT SURFACE.
  - ALL FLOORING TRANSITION ARE TO BE EASED USING LATEX TO ACHIEVE A SMOOTH AND UNIFORM TRANSITION.
  - ALL CARPET IS TO BE DIRECT GLUE, UNLESS NOTED OTHERWISE.
  - PAINT ALL GRILLES, RETURNS, ETC. TO MATCH SURFACE ON WHICH THEY OCCUR.
  - ALTERNATES WILL NOT BE ACCEPTED WITHOUT WRITTEN APPROVAL OF ARCHITECT AND OWNER. SAMPLES WHEN APPLICABLE SHALL BE SUBMITTED FOR REVIEW.
  - ALL PAINT FINISH TO BE THREE-COAT SYSTEM: ONE COAT PRIMER, TWO COATS PAINT.
  - ALL TILE FLOORING TO BE THIN SET.
  - CEILING AND WALL PAINT TO BE EGG SHELL.
  - WOOD AND PLASTIC LAMINATE LISTED FOR REFERENCE ONLY. SEE MILLWORK SHOP DRAWINGS FOR ADDITIONAL INFORMATION.
  - REFER TO FINISH SCHEDULE FOR CEILING FINISHES AND REFLECTED CEILING PLANS FOR CEILING MATERIAL EXTENTS AND FINISH REQUIREMENTS, COORDINATE ANY PAINT FINISHES WITH ARCHITECT IN FIELD BEFORE PROCEEDING WITH FINISH WORK.
  - REFER TO DOOR SCHEDULE FOR CLARIFICATION OF DOOR MATERIALS. ALL HOLLOW METAL DOORS TO BE PAINTED INTERIOR - PT-3A, EXTERIOR PT-8.
  - ALL EXPOSED GYP. CEILINGS, BULKHEADS, AND SOFFITS TO BE PAINTED, PAINT COLOR TO BE PT-4.
  - ALL EXPOSED GYP. WALLS TO BE PAINTED UNLESS NOTED OTHERWISE.
  - ROLLER SHADES TO BE INSTALLED AT ALL WINDOW LOCATIONS WITH THE EXCEPTION OF THE DRIVE-THRU TELLER WINDOW.
  - TRIM, DOORS, WALL BASE, AND BATHROOM WALL PAINT TO BE SEMI-GLOSS FINISH.
  - TRANSITIONS STRIPS REQUIRED BETWEEN ALL TRANSITIONS OF UNLIKE FLOORING. REFER TO FINISH PLAN AND DETAILS FOR APPROPRIATE TRANSITION.
  - PROVIDE LEVEL 5 FINISH & SEMI-GLOSS PAINT AT ALL WALLS TO RECEIVE A WALL COVERING (WC).

- FINISH PLAN KEYNOTES**
- REFER TO INTERIOR ELEVATIONS, FLOOR PLANS, FINISH PLANS AND REFLECTED CEILING PLANS - DRAWING NOTES SUPERCEDE SCHEDULES.
  - ALL WALLS TO BE PAINTED PT-1, U.N.O.
  - PAINT GYP BD SOFFITS PT-4, U.N.O.
  - LAMINATE ALL DOORS AND FRAMES TO ONB STANDARDS PLAM-1, U.N.O., SANDING WD DOORS BETWEEN COATS.
  - LAMINATE OR SOLID SURFACE MILLWORK.
  - VCT TO RECEIVE (5) COATS OF WAX AFTER INSTALLATION.
  - FLOOR BOX - REFER TO FLOOR PLAN FOR LOCATIONS AND ELECTRICAL DRAWINGS.
  - G.C. TO PROVIDE LEVEL 5 FINISH PT-6 AND J-CHANNELS AT WALL COVER LOCATIONS. REFER TO BRANDING PLANS.
  - G.C. TO INSTALL WINDOW TREATMENTS AND NEW SILL.

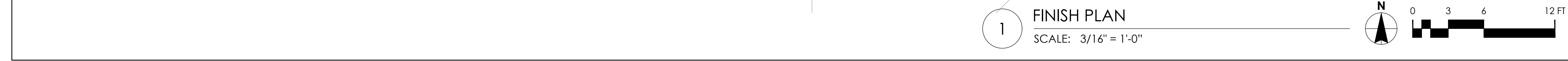
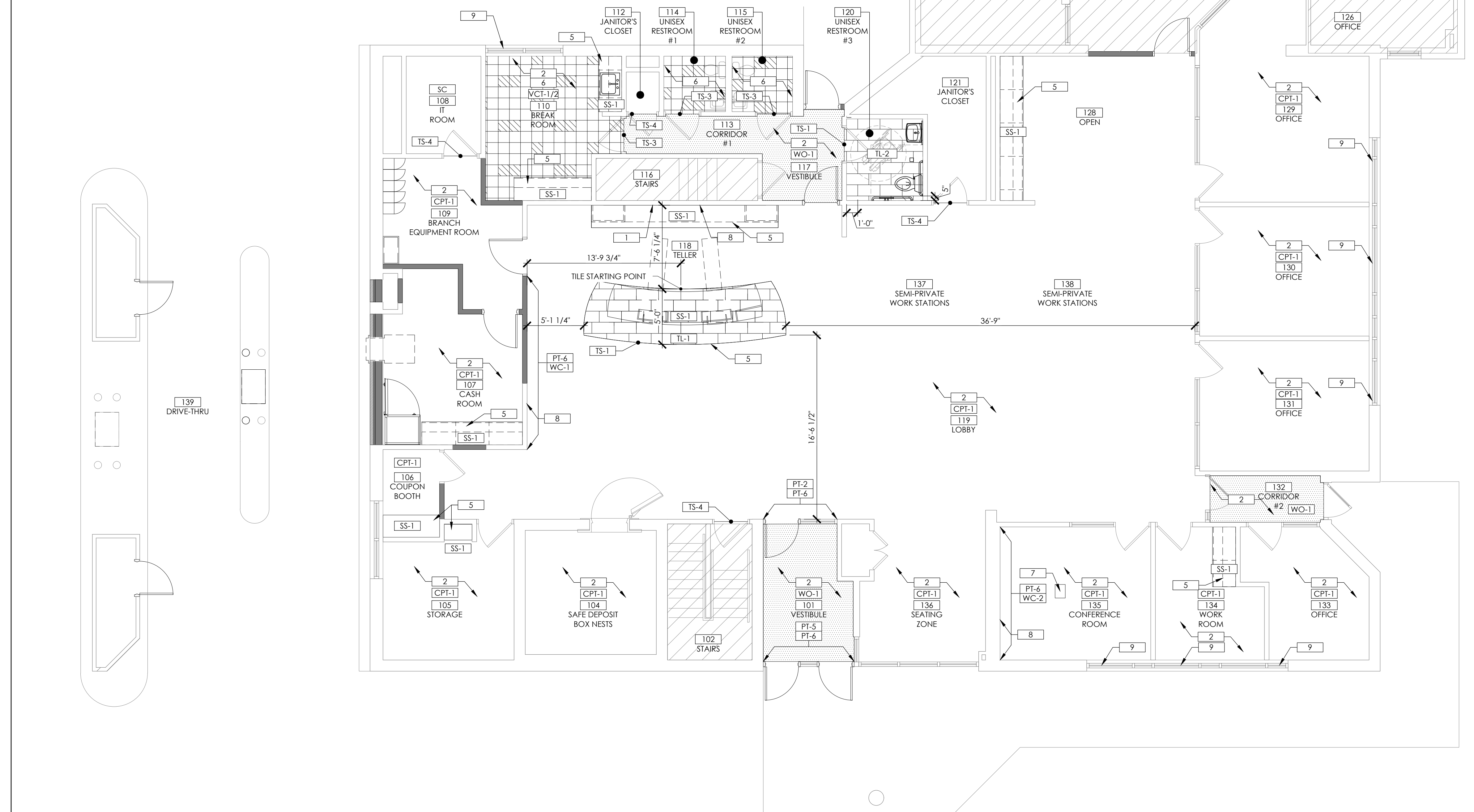
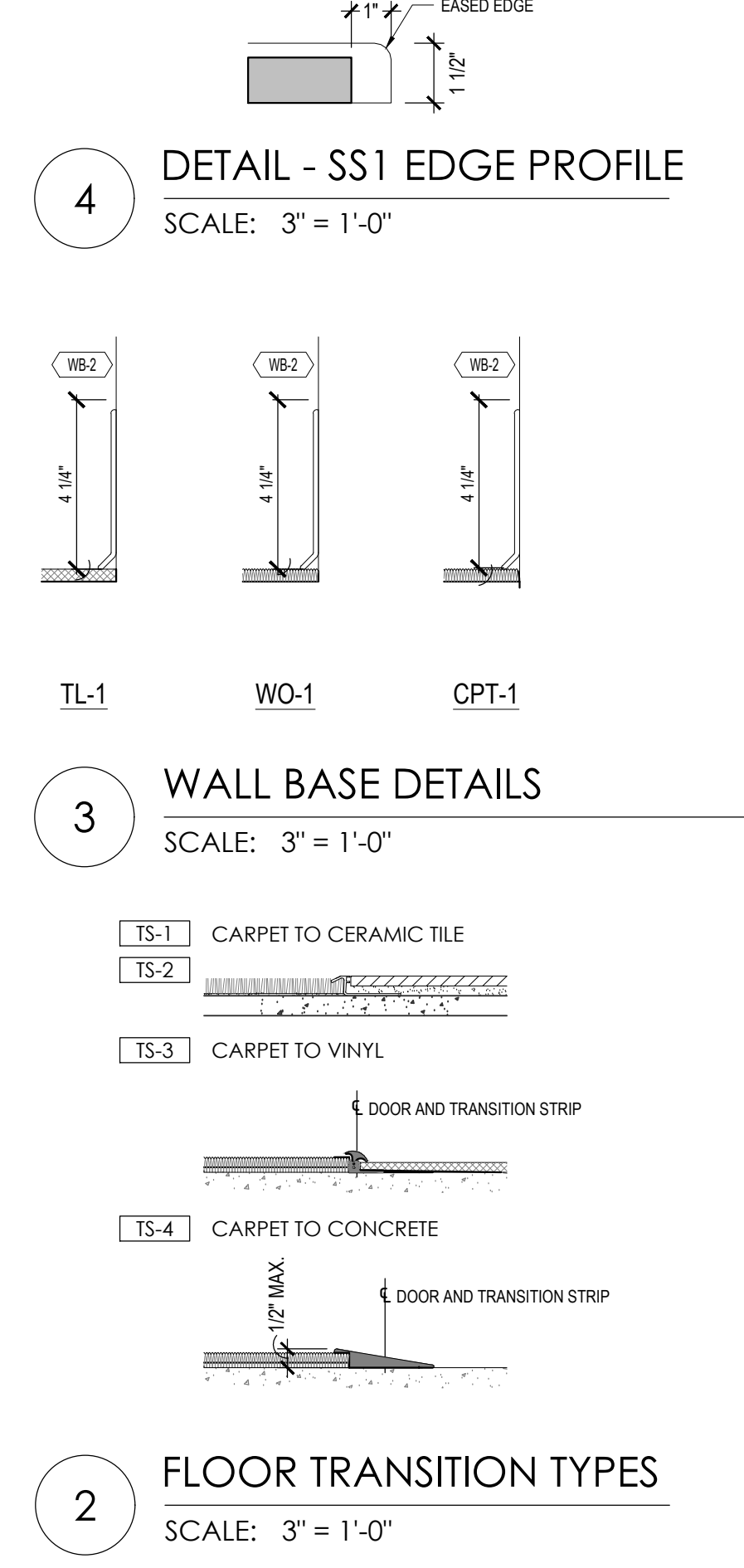

**OLD NATIONAL BANK**  
 VICTORIA  
 1630 ARBORETUM BLVD.  
 VICTORIA, MN 55386

**CORE STATES**  
 GROUP  
 CORESTATES, INC.  
 1113 Ave S  
 Suite 400  
 Minneapolis, MN 55401  
 612.547.1300  
 core-states.com

ARCHITECT OF RECORD

ISSUE	DATE	DESCRIPTION
-	10.20.2021	75% PROGRESS SET

PROJECT INFORMATION

PROJECT NO:	ONB.32397
DATE:	06.04.2021
SCALE:	AS NOTED
DRAWN BY:	D.WHITEHOUSE
CHECKED BY:	V.ALVAREZ

SHEET TITLE  
**FINISH PLAN**

SHEET NUMBER  
**A-131**

# NOT FOR BID

## FURNITURE & EQUIPMENT NOTES

- NOTE:**
- ALL FURNITURE SHOWN FOR REFERENCE ONLY. ALL FURNITURE TO BE PROVIDED AND INSTALLED BY OWNER UNLESS NOTES OTHERWISE. FINAL LOCATIONS AND TYPES OF FURNITURE TO BE DETERMINED BY OWNER.
  - PROVIDE AND INSTALL BLOCKING FOR ALL EQUIPMENT AND FIXTURES
  - ALL TABLES, CHAIRS, DESKS AND WORKSTATIONS BY OWNER
  - COORD. ALL POWER WITH FURNITURE LOCATIONS PRIOR TO INSTALL.

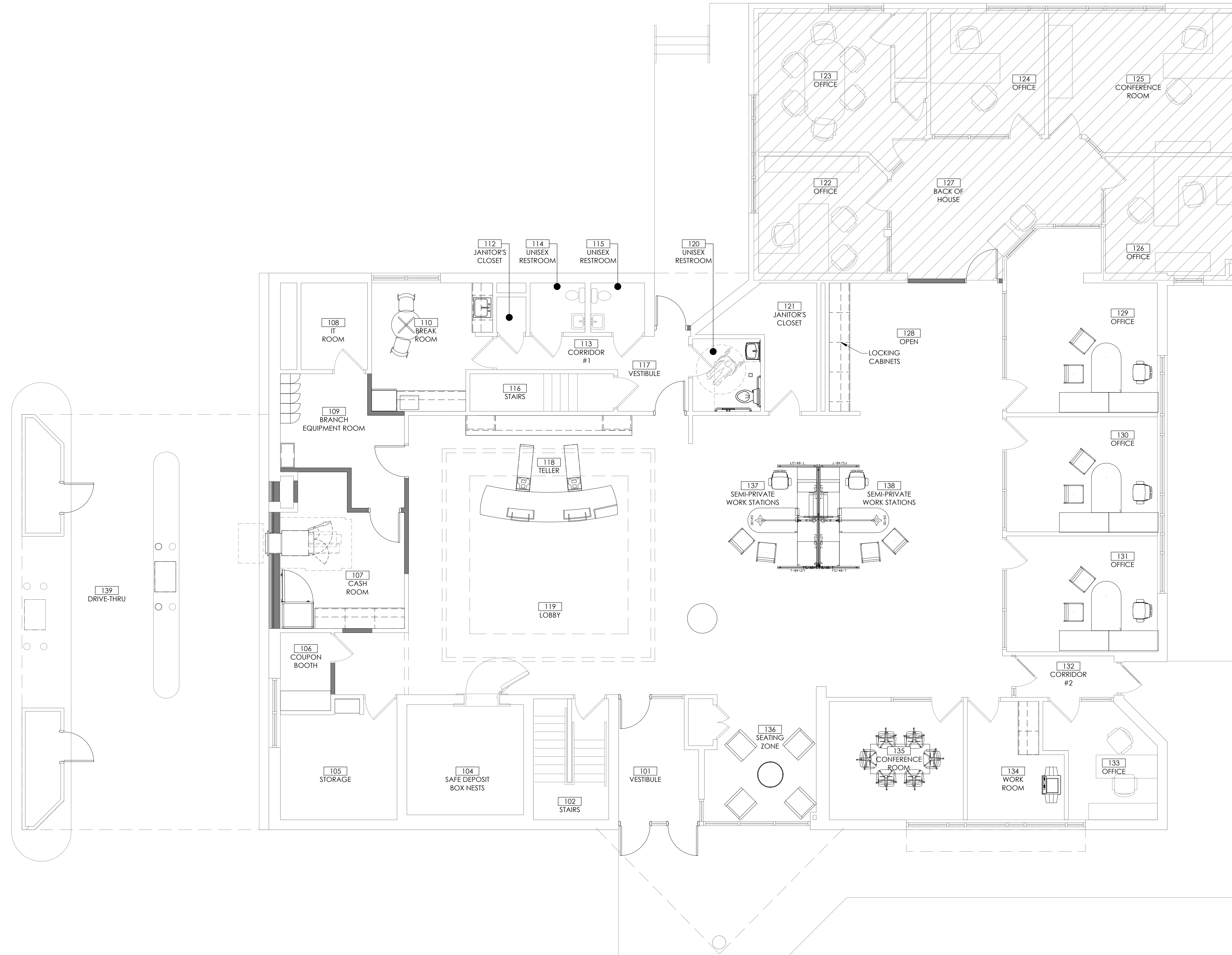

1 FURNITURE & EQUIPMENT PLAN  
SCALE: 3/16" = 1'-0"

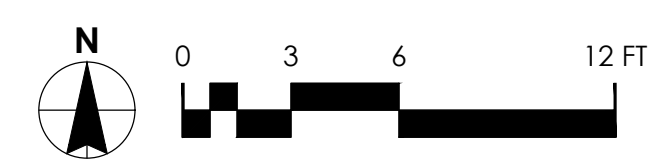

**OLD NATIONAL BANK**  
**VICTORIA**  
1630 ARBORETUM BLVD.  
VICTORIA, MN 55386

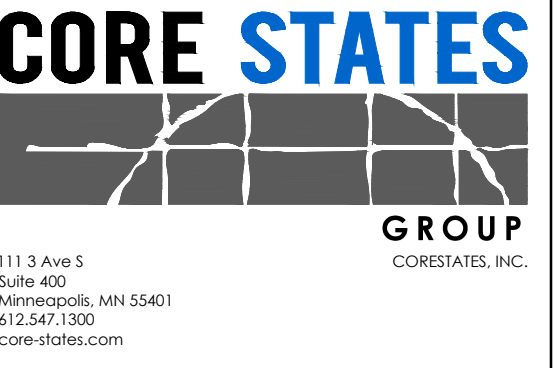

ARCHITECT OF RECORD

ISSUE	DATE	DESCRIPTION
-	10.20.2021	75% PROGRESS SET

**PROJECT INFORMATION**

PROJECT NO:	ONB.32397
DATE:	06.04.2021
SCALE:	AS NOTED
DRAWN BY:	D.WHITEHOUSE
CHECKED BY:	V.ALVAREZ

SHEET TITLE  
**FURNITURE PLAN**

SHEET NUMBER  
**A-141**

P:\Old National Bank\Victoria, MN 55386\_1630 Arboretum Blvd\CH8.32397\Design Files\Architecture\A-141\_Victoria\_ONB\_Burniture Plan.dwg  
Thursday, October 14, 2021 11:45:59 AM

NOT FOR BID

**ELEVATION KEYNOTES**

E-1	PT-7 TO BE APPLIED. REFER TO EXTERIOR FINISH SCHEDULE.
E-2	EXISTING BRICK FINISH
E-3	NEW DOOR, DOOR FRAME AND HARDWARE. REFER TO DOOR SCHEDULE.
E-4	RELOCATED EXISTING AHD.
E-5	BRICK INFILL. TOOTH IN AS REQUIRED. COLOR TO MATCH ADJACENT BRICK FINISH
E-6	PAINT TO MATCH EXISTING STOREFRONT FRAME COLOR.

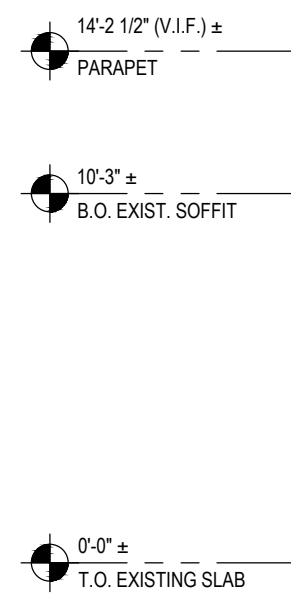

4 EXTERIOR ELEVATION- EAST  
SCALE: 3/16" = 1'-0"

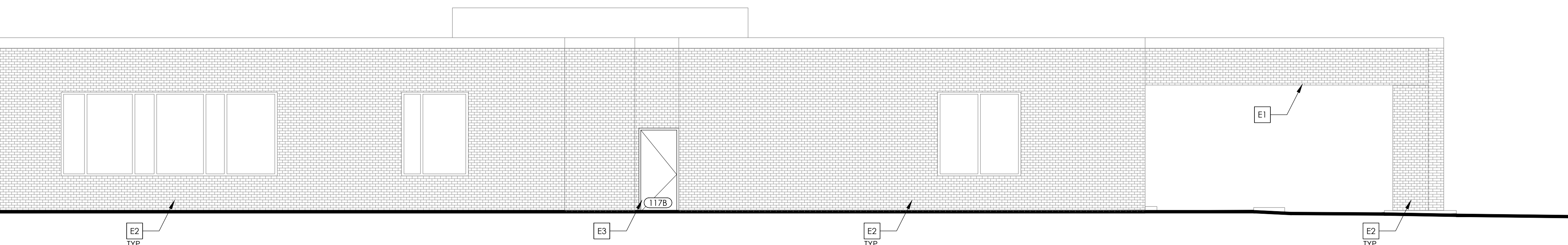

3 EXTERIOR ELEVATION- NORTH  
SCALE: 3/16" = 1'-0"

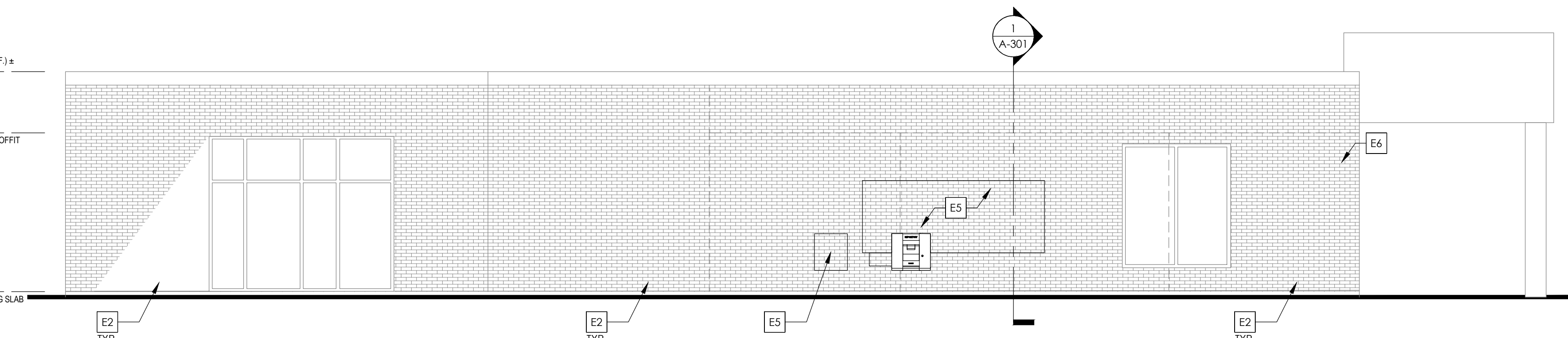

2 EXTERIOR ELEVATION- WEST  
SCALE: 3/16" = 1'-0"

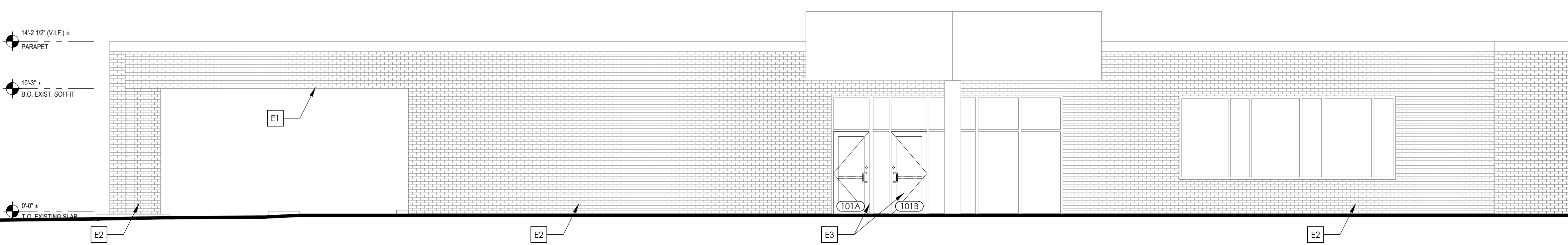

1 EXTERIOR ELEVATION- SOUTH  
SCALE: 3/16" = 1'-0"

**EXTERIOR FINISH LEGEND**

- EIFS**
- EIFS1 MFG: SENERGY  
COLOR: #410 SNOW  
TEXTURE: FINE
  - EIFS2 MFG: STO CORP  
COLOR: WHITE LINEN  
TEXTURE: FINE
  - EIFS3 MFG: DRYVIT  
COLOR: #522 LITE GRAY  
TEXTURE: SANDBLAST DPR
- BRICK FINISH**
- BRF-1 MFG: CLOUD CERAMICS  
BRICK: CIMARRON  
TEXTURE: VELOUR  
SIZE: UTILITY 4"x4"x12" NOMINAL,  
3-5/8"x3-5/8"x11-5/8"
  - BRF-2 MFG: GLEN-GERY BRICK  
BRICK: CANTON  
TEXTURE: MOLDED  
SIZE: MODULAR  
3-5/8"x2-1/4"x7-5/8"
  - BRF-3 MFG: BELDEN BRICK  
BRICK: BELCREST BLACK  
TEXTURE: MOLDED  
SIZE: MODULAR  
3-5/8"x2-1/4"x7-5/8"
- EXTERIOR PAINT**
- PT-7 MFG: BENJAMIN MOORE  
COLOR: OC-37 GLACIER WHITE  
NOTE: EXTERIOR EIFS REFRESH
  - PT-8 MFG: SHERWIN WILLIAMS  
COLOR: OFF WHITE SW9166  
NOTE: STEEL LINTELS ABOVE WINDOWS

OLD NATIONAL BANK  
VICTORIA  
1630 ARBORETUM BLVD.  
VICTORIA, MIN 55386



1113 Ave S  
Suite 400  
Minneapolis, MN 55401  
612.547.1300  
core-states.com

ARCHITECT OF RECORD

ISSUE	DATE	DESCRIPTION
-	10.20.2021	75% PROGRESS SET

**PROJECT INFORMATION**

PROJECT NO:	ONB.32397
DATE:	10.20.2021
SCALE:	AS NOTED
DRAWN BY:	D.WHITEHOUSE
CHECKED BY:	V.ALVAREZ

SHEET TITLE

EXTERIOR ELEVATIONS

SHEET NUMBER

A-200

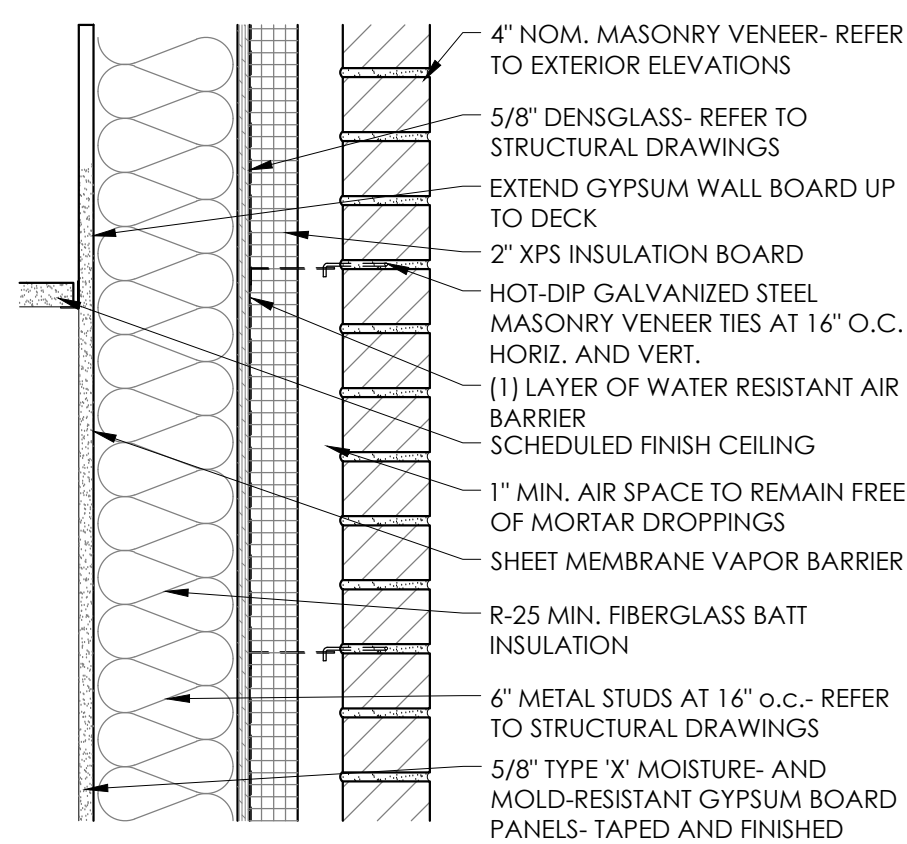

- WB1** EXTERIOR FRAME WALL WITH MASONRY VENEER - REFER TO EXTERIOR ELEVATIONS  
VERIFY FIRE RATING REQUIRED
- WB2** EXTERIOR FRAME WALL WITH MASONRY VENEER - REFER TO EXTERIOR ELEVATIONS  
SAME AS 'WB1' EXCEPT REPLACE 6\"/>

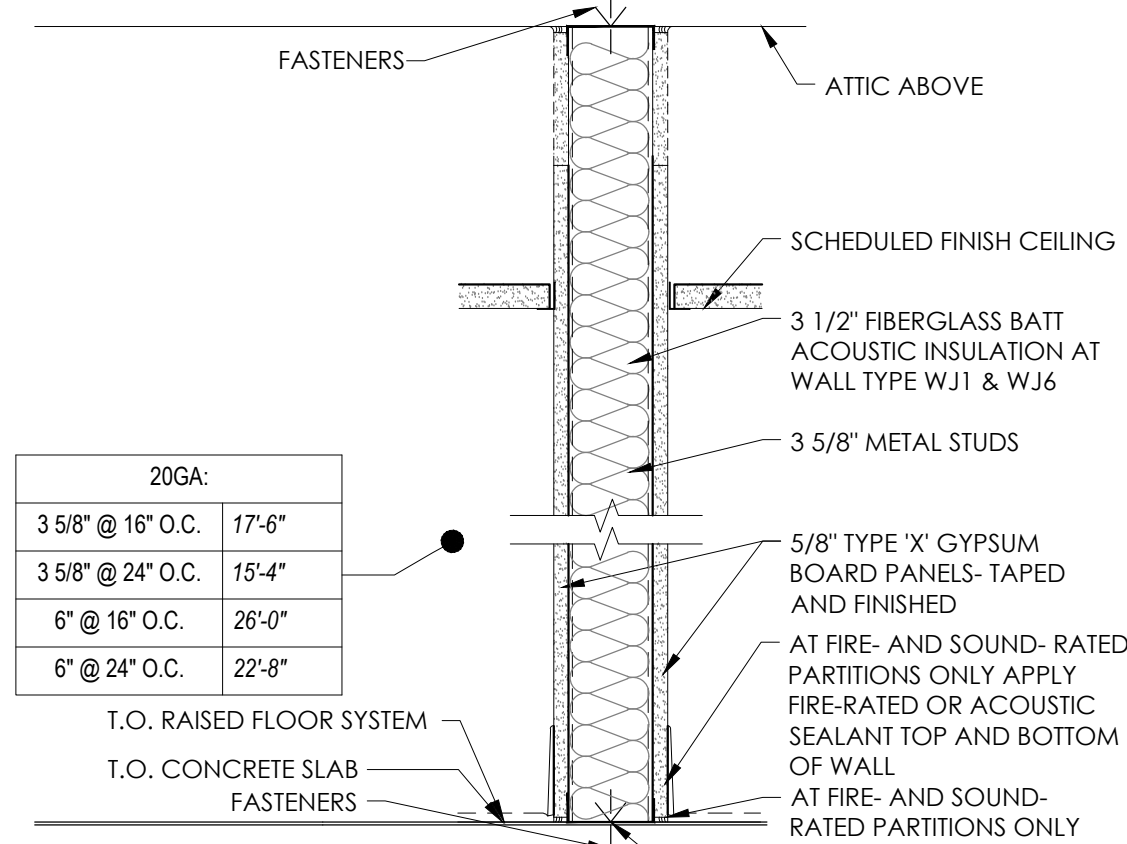

20GA:		
3 5/8" @ 16" O.C.	17'-6"	
3 5/8" @ 24" O.C.	15'-4"	
6" @ 16" O.C.	26'-0"	
6" @ 24" O.C.	22'-8"	

- WJ1** TYPICAL INTERIOR PARTITION  
NO FIRE RATING U.N.O.
- WJ2** INTERIOR SOUND-RATED PARTITION  
NO FIRE RATING U.N.O.
- WJ3** INTERIOR SINGLE-SIDE PARTITION  
SAME AS 'WJ1' EXCEPT OMIT GYP. BD. ONE SIDE
- WJ4** SPANDREL INFILL  
SAME AS 'WJ1' EXCEPT SUBSTITUTE 1/2\"/>

**1 WALL TYPES ILLUSTRATED**  
SCALE: 1 1/2" = 1'-0"

## EXTERIOR WALL ASSEMBLIES

### EXTERIOR WALL ASSEMBLY [1]

- EIFS - FROM EXTERIOR TO INTERIOR
1. DRAINAGE EIFS SYSTEM (NOT BARRIER) CONSISTING OF CONTINUOUS 2" THICK (UNO) RIGID INSULATION BOARD (R-10) MECHANICALLY FASTENED OVER PERMEABLE MEMBRANE WITH OPEN WEAVE HIGH IMPACT FIBER REINFORCING MESH.
  2. OVER 5/8" DENS GLASS "GOLD" SHEATHING. PROVIDE CORRUGATED PLASTIC DRAINAGE STRIP AT BOTTOM OF THE PANEL WITH PVC "J" CHANNELS WITH WEEP HOLES. INSTALL PER LOCAL CODES AND MANUFACTURERS SPECIFICATIONS.
  3. 8" METAL STUD FRAMING PER PLAN (UNO). SEE STRUCTURAL DRAWINGS FOR ANCHORAGE DETAILS, SIZING & SPACING.
  4. CONTINUOUS R-19 BATT INSULATION (FULL WALL HEIGHT).
  5. METAL STUD PACK-OUT (WHERE OCCURS; REF. SHEETS A-100).
  6. SUBSTRATE PER PLAN (OCCUPIED SPACES ONLY); REF. SHEET A-100 & A-702.

### EXTERIOR WALL ASSEMBLY [2] [NOT USED]

- COMPOSITE PANEL - FROM EXTERIOR TO INTERIOR
1. COMPOSITE PVC & WOOD FIBER (WPCS) OUTDOOR CLADDING PLANKS ATTACHED TO 2X WOOD FRAMING PER MANUFACTURER'S INSTRUCTIONS; SEE EXTERIOR FINISH SCHEDULE ON A-300 FOR MAKE & MODEL.
  2. OVER CONTINUOUS SELF-SEALING MEMBRANE/COATING.
  3. OVER 5/8" THICK DENS GLASS "GOLD" SHEATHING. PROVIDE CORRUGATED PLASTIC DRAINAGE STRIP AT BOTTOM OF THE PANEL WITH PVC "J" CHANNELS WITH WEEP HOLES. INSTALL PER LOCAL CODES AND MANUFACTURERS SPECIFICATIONS.
  4. 6" METAL STUD FRAMING PER PLAN (UNO). SEE STRUCTURAL DRAWINGS FOR ANCHORAGE DETAILS, SIZING & SPACING.
  5. CONTINUOUS R-19 BATT INSULATION (FULL WALL HEIGHT).
  6. METAL STUD PACK-OUT (WHERE OCCURS; REF. SHEETS A-100).
  7. SUBSTRATE PER PLAN (OCCUPIED SPACES ONLY); REF. SHEET A-100 & A-702.

### EXTERIOR WALL ASSEMBLY [3] [NOT USED]

- PRE-CAST STONE VENEER - FROM EXTERIOR TO INTERIOR
1. CULTURED STONE VENEER (SEE ELEVATION NOTES FOR MANUFACTURER AND COLOR). INSTALL PER MANUFACTURER'S RECOMMENDATIONS
  2. OVER MORTAR/SCRATCH COAT/SETTING BED
  3. OVER GALVANIZED METAL LATH
  4. OVER CEMENT BACKER BOARD; INSTALL LOCAL CODE REQUIREMENTS.
  5. 6" METAL STUD FRAMING PER PLAN. SEE STRUCTURAL DRAWINGS FOR ANCHORAGE DETAILS, SIZING & SPACING.
  6. SUBSTRATE PER PLAN (OCCUPIED SPACES ONLY); REF. SHEET A-100 & A-702.

### EXTERIOR WALL ASSEMBLY [4] [NOT USED]

- METAL PANEL - FROM EXTERIOR TO INTERIOR
1. 48" x 48" METAL PANELS ATTACHED TO METAL CLIPS ON BLOCKING AS REQUIRED.
  2. OVER 2 LAYERS WEATHER-RESISTIVE BARRIER.
  3. OVER EXTERIOR DENS GLASS SHEATHING; INSTALL LOCAL CODE REQUIREMENTS.
  4. 3-5/8" METAL STUD FRAMING AS REQUIRED. SEE STRUCTURAL DRAWINGS FOR ANCHORAGE DETAILS, SIZING & SPACING.

## GENERIC SECTION NOTES

- A. REFERENCE STRUCTURAL DRAWINGS FOR ALL EXTERIOR WALL METAL STUD FRAMING GAUGE & SPACING, ETC.
- B. G.C. TO PROVIDE BLOCKING FOR SIGNAGE AWNING ATTACHMENT; COORDINATE WITH VENDOR(S).
- C. FULL DEPTH FIRE BLOCKING TO BE PROVIDED AT 10'-0" VERTICAL INTERVALS AT ALL EXTERIOR WALLS.
- D. INSTALL ROOFING MEMBRANE ON RIGID INSULATION PER MANUFACTURER'S INSTRUCTIONS; REFER TO ROOF PLAN ON A-107 FOR PRODUCT SPECIFICATIONS.
- E. REFER TO A-104, A-300, & "LIGHTING DESIGN PACKAGE" FOR LOCATIONS OF LIGHT FIXTURES.
- F. BOTTOM OF CONCRETE FOOTINGS AT FULL HEIGHT EXTERIOR WALLS TO BE POURED TO AT LEAST FROST DEPTH; REFER TO STRUCTURAL DRAWINGS FOR EXACT GEOMETRY & CONSTRUCTION.
- G. METAL PANEL  
REFER TO METAL PANEL MANUFACTURER'S SPECIFICATIONS & INSTRUCTIONS FOR ALL TERMINATIONS & TRIM PIECES. ALL TERMINATIONS & TRIM TO BE BY METAL PANEL MANUFACTURER WHERE PROVIDED.
- H. WALL INSULATION  
PROVIDE REQUIRED LAYERS OF RIGID INSULATION TO MEET A MINIMUM CONTINUOUS R-19 INSULATION VALUE @ EXTERIOR WALLS TO RUN CONTINUOUS TO BOTTOM OF METAL DECK, U.N.O.
- I. G.C. TO VERIFY CEILING HEIGHT DOES NOT CONFLICT WITH THE SPACE REQUIRED TO ACCOMMODATE THE HVAC & LIGHTING SYSTEMS. G.C. TO NOTIFY ARCHITECT & OWNER IF CONFLICT OCCURS.
- J. ALL STRUCTURAL CONNECTIONS, FRAMING SIZE/SPACING, BLOCKING, ETC., SHOWN ON THESE SHEETS ARE TO BE VERIFIED WITH STRUCTURAL DRAWINGS.  
\*\*INFORMATION ON STRUCTURAL DRAWINGS ARE TO TAKE PRECEDENCE.\*\*
- K. ALL BUILT-UP ROOFING TO MAINTAIN 1/4" PER FOOT SLOPE, UNO.
- L. REFER TO SPECIFICATIONS FOR APPROVED MATERIALS & METHODS OF CONSTRUCTION. MATERIALS LISTED IN SPECIFICATIONS ARE TO SUPERCEED ANY MATERIALS & METHODS DESCRIBED IN EXTERIOR WALL ASSEMBLIES ON THIS SHEET.
- M. SEE EXTERIOR FINISH SCHEDULE ON A-300 FOR MANUFACTURER, COLOR, ECT. OF EXTERIOR VENEERS, MATERIALS, & FINISHES FOR BUILDING.

**OLD NATIONAL BANK**  
**VICTORIA**  
 1630 ARBORETUM BLVD.  
 VICTORIA, MN 55386

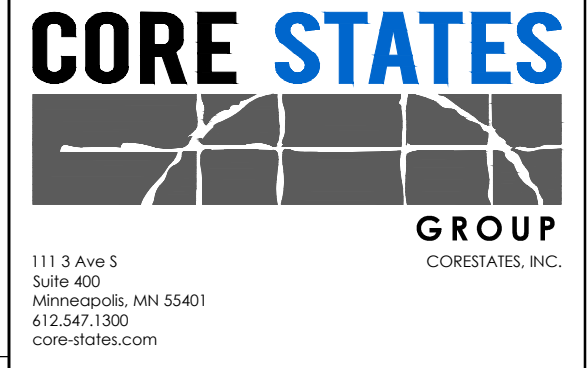

1113 Ave S  
Suite 400  
Minneapolis, MN 55401  
612.547.1300  
core-states.com

ARCHITECT OF RECORD

ISSUE	DATE	DESCRIPTION
-	10.20.2021	75% PROGRESS SET

PROJECT INFORMATION	
PROJECT NO:	ONB.32397
DATE:	10.20.2021
SCALE:	AS NOTED
DRAWN BY:	D.WHITEHOUSE
CHECKED BY:	V.ALVAEZ

SHEET TITLE

**BUILDING SECTIONS AND PARTITION TYPES**

SHEET NUMBER

**A-300**

# NOT FOR BID

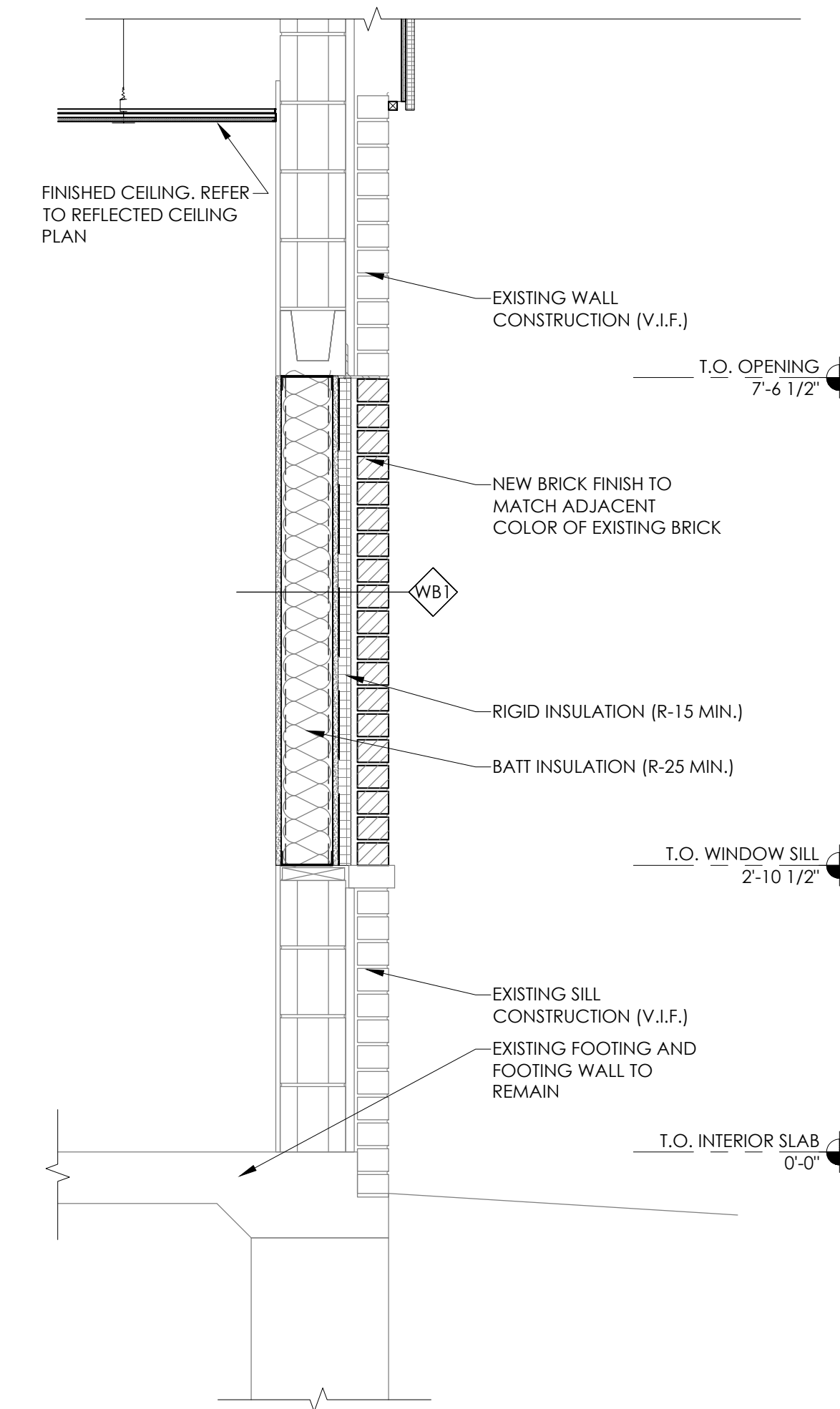

**1 WALL INFILL**  
SCALE: 1'-0" = 1'-0"

**OLD NATIONAL BANK  
VICTORIA**  
1630 ARBORETUM BLVD.  
VICTORIA, MN 55386

DOCUMENT PREPARED BY CORE STATES, INC. INCLUDING THE SCHEMATIC, AND TO BE USED ONLY FOR THE SPECIFIC PROJECT AND SPECIFIC USE FOR WHICH THEY WERE INTENDED. ANY EXTENSION OF USE TO ANY OTHER PROJECT OR FOR ANY OTHER USE WITHOUT THE WRITTEN CONSENT OF CORE STATES, INC. IS STRICTLY PROHIBITED. CORE STATES, INC. IS NOT RESPONSIBLE FOR ANY DAMAGES, INCLUDING CONSEQUENTIAL DAMAGES, ARISING FROM THE USE OF THIS DOCUMENT. USER WILL HOLD CORE STATES, INC. HARMLESS FROM ALL CLAIMS AND LOSSES.

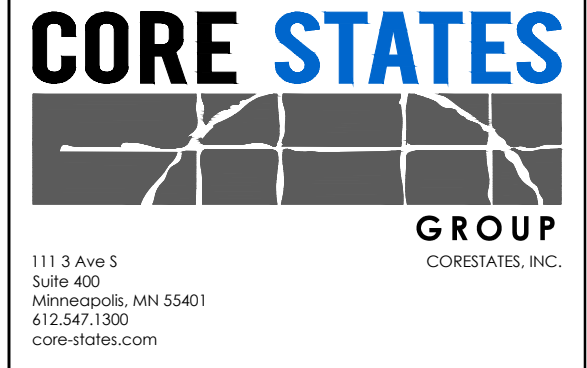

ARCHITECT OF RECORD

ISSUE	DATE	DESCRIPTION
-	10.20.2021	75% PROGRESS SET

PROJECT INFORMATION

PROJECT NO:	ONB.32397
DATE:	DD/MM/YY
SCALE:	AS NOTED
DRAWN BY:	D.WHITEHOUSE
CHECKED BY:	V.ALVAREZ

SHEET TITLE  
**WALL SECTIONS AND DETAILS**

SHEET NUMBER  
**A-301**

**RESTROOM ACCESSORY SCHEDULE**

MARK	DESCRIPTION	MANUFACTURER	MODEL	FINISH	COMMENTS
CH	COAT HOOK	GATCO	LATITUDE II	SATIN NICKEL	G.C. FURNISHED, G.C. INSTALLED
GB1	GRAB BARS	BRADLEY	812x32	STAINLESS STEEL	G.C. FURNISHED, G.C. INSTALLED
GB2	GRAB BARS	BRADLEY	812X42	STAINLESS STEEL	G.C. FURNISHED, G.C. INSTALLED
GB3	GRAB BARS	BRADLEY	812X18	STAINLESS STEEL	G.C. FURNISHED, G.C. INSTALLED
MR	MIRROR	BRADLEY	747-XXXX W/ CLIP FASTENERS	-	G.C. FURNISHED, G.C. INSTALLED. INSTALL 3'-4" A.F.F. WILL NEED TO PROVIDE SPACER - WALL UNEVEN TILE TO WALL
PT	PAPER TOWEL DISPENSER - ROLL	GP GEORGIA PACIFIC	ENMOTION 59437A	-	PROJECT MANAGER VENDOR FURNISHED, G.C. INSTALLED
SD	SOAP DISPENSER	GP GEORGIA PACIFIC	ENMOTION 53058	-	PROJECT MANAGER VENDOR FURNISHED, G.C. INSTALLED
TP	TOILET TISSUE DISPENSER - DOUBLE	GATCO	LATITUDE II	SATIN NICKEL	CONTRACTOR FURNISHED, CONTRACTOR INSTALLED. 1'-7" TO BOTTOM OF ROLL, 9" FROM EDGE OF TOILET TO CENTER OF FIXTURE
TS	TOILET PAPER SHELF	AMERICAN SPECIALITIES	0692 SHELF	18 GAUGE S.S., #4 SATIN	5"x12". G.C. SUPPLIED, G.C. INSTALLED. TO BE INSTALLED CENTERED OVER ALL TOILETS. PURCHASE AT BED BATH & BEYOND.

NOT FOR BID

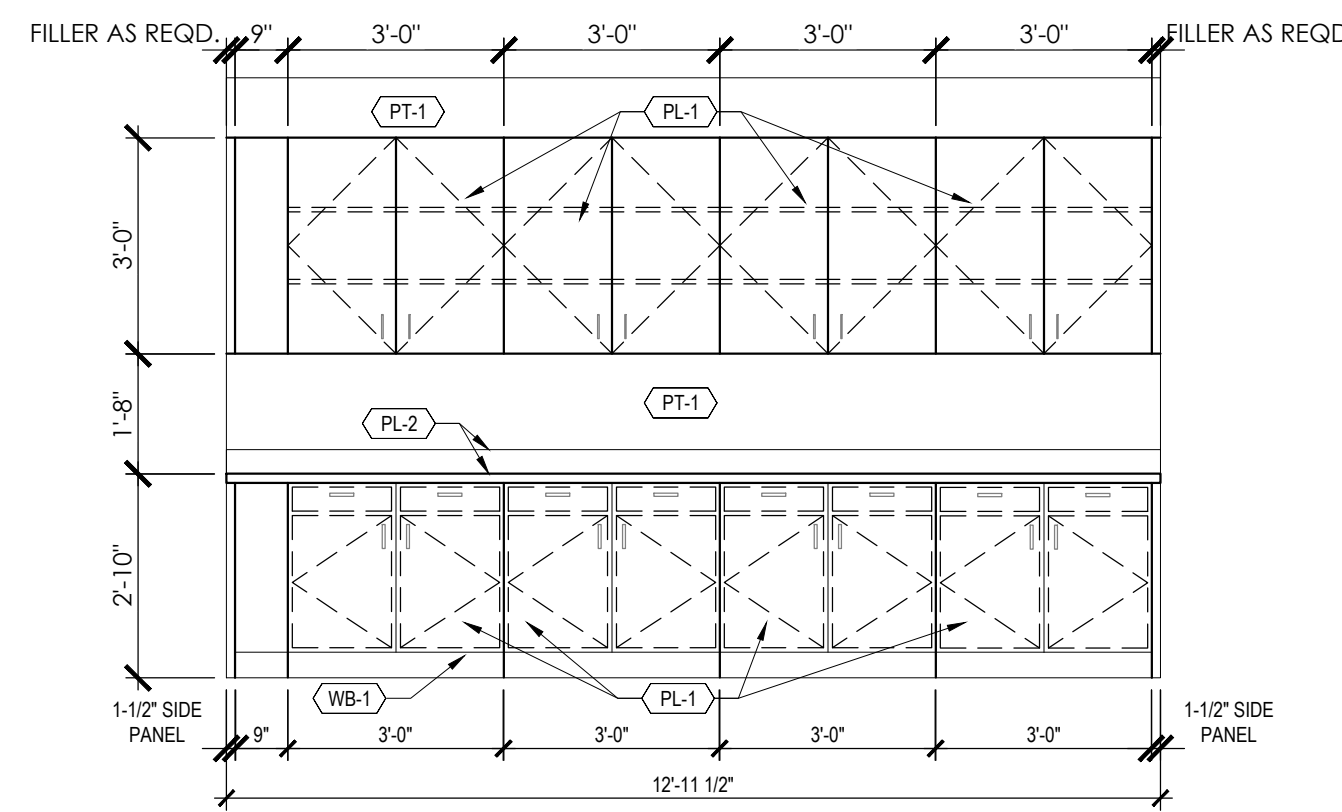

10 OPEN OFFICE ELEVATION  
SCALE: 3/8" = 1'-0"

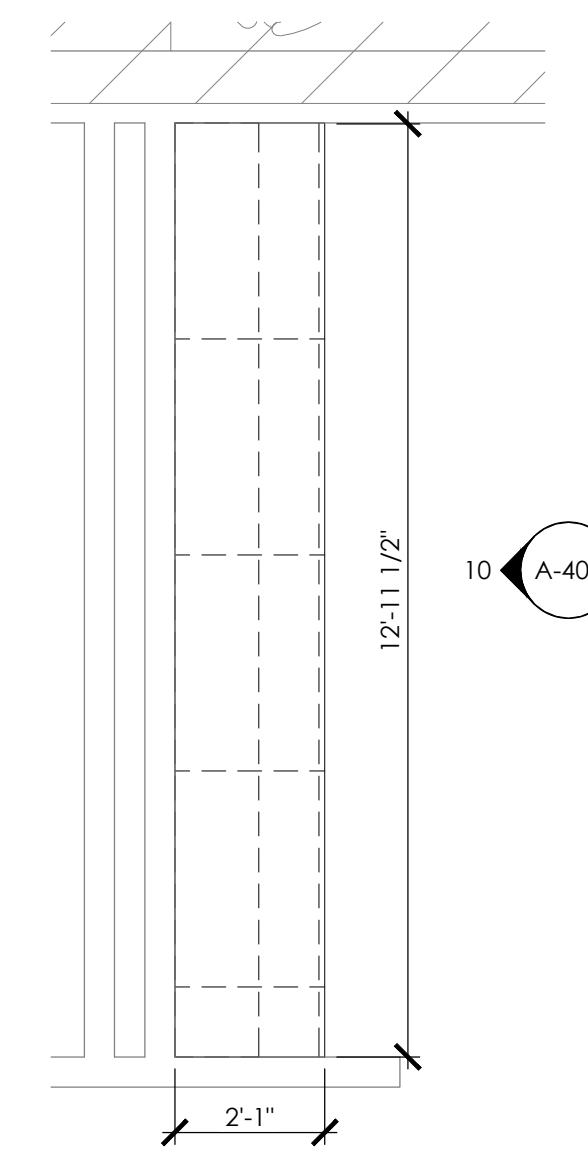

9 OPEN OFFICE ENLARGED PLAN  
SCALE: 3/8" = 1'-0"

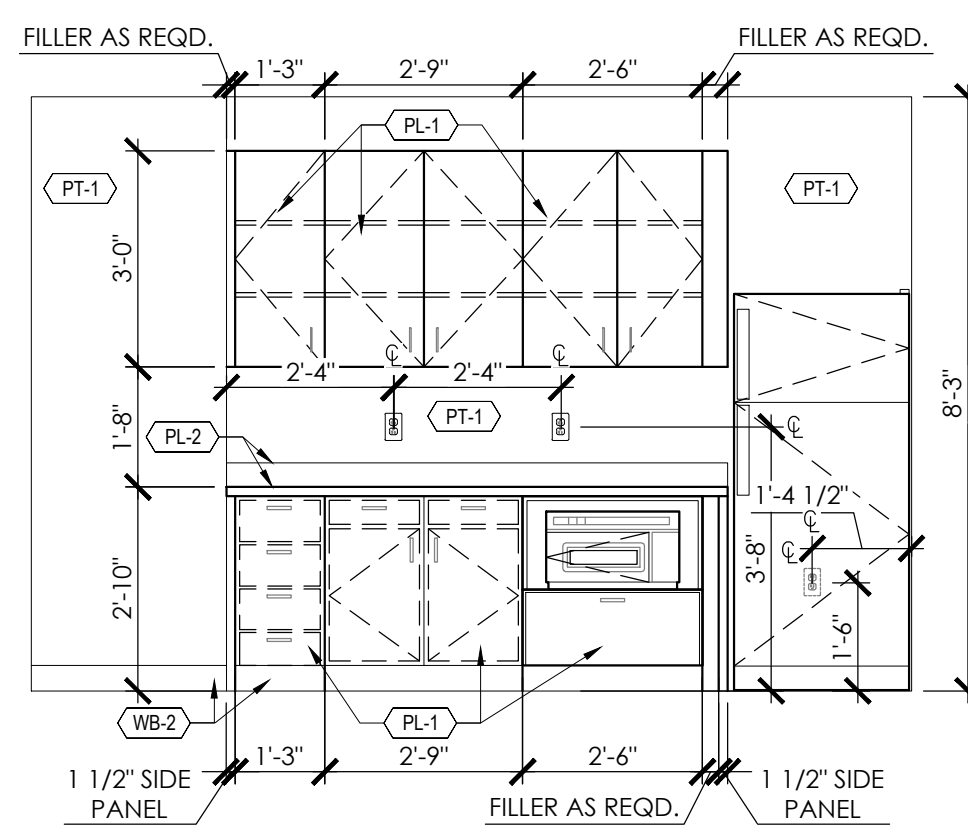

8 BREAK ROOM ELEVATION  
SCALE: 3/8" = 1'-0"

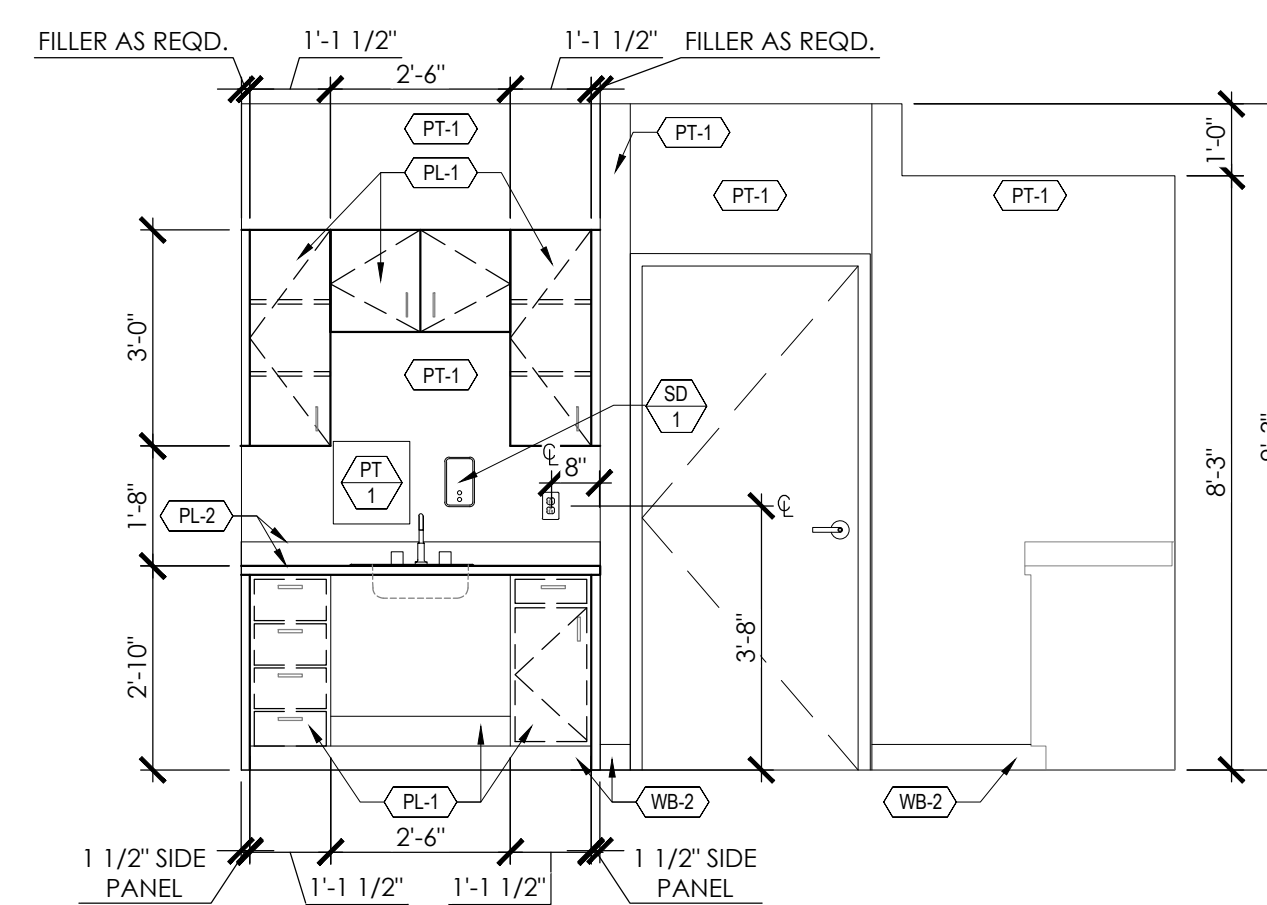

7 BREAK ROOM ELEVATION  
SCALE: 3/8" = 1'-0"

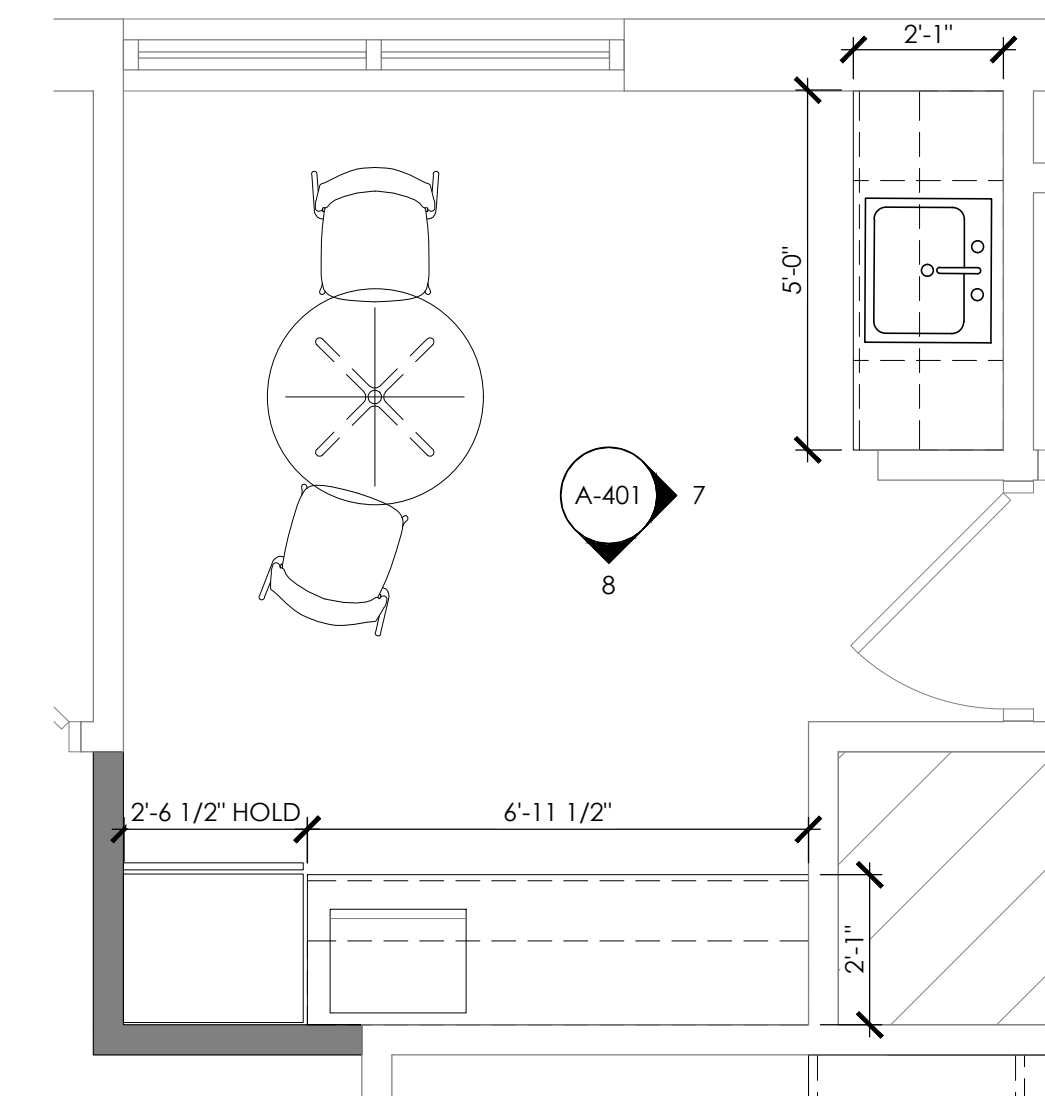

6 BREAK ROOM ENLARGED PLAN  
SCALE: 3/8" = 1'-0"

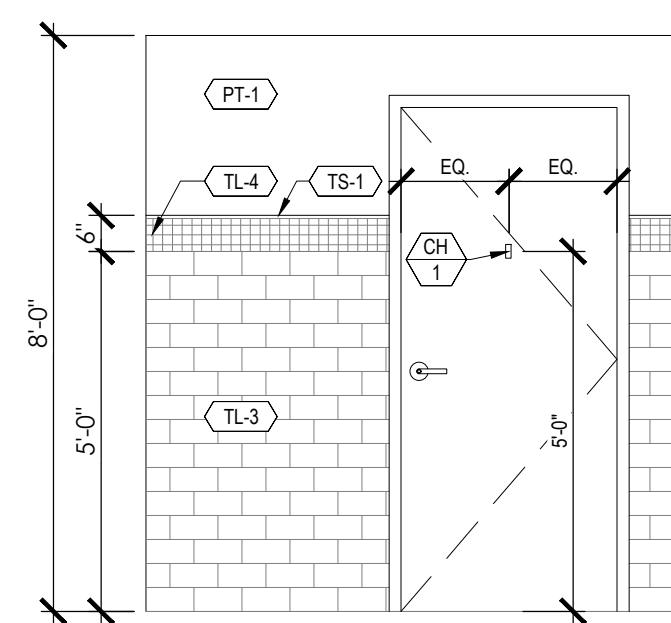

5 RESTROOM ELEVATION  
SCALE: 3/8" = 1'-0"

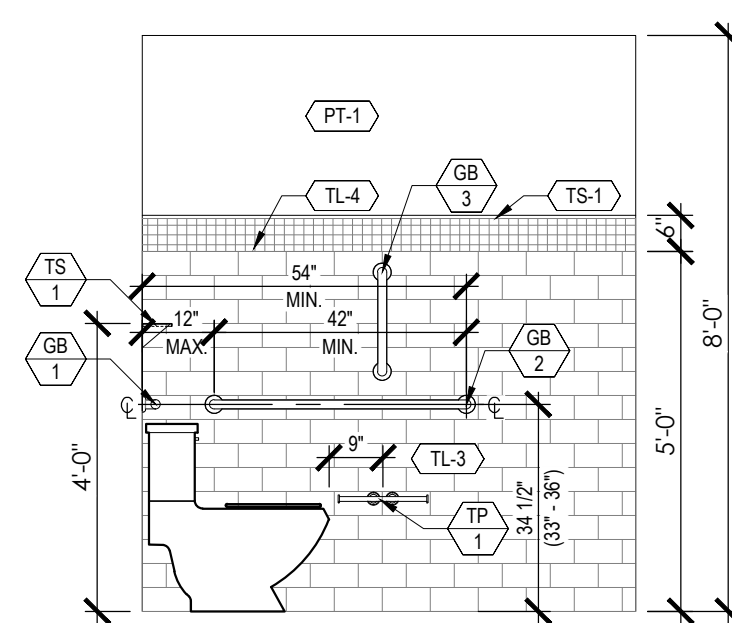

4 RESTROOM ELEVATION  
SCALE: 3/8" = 1'-0"

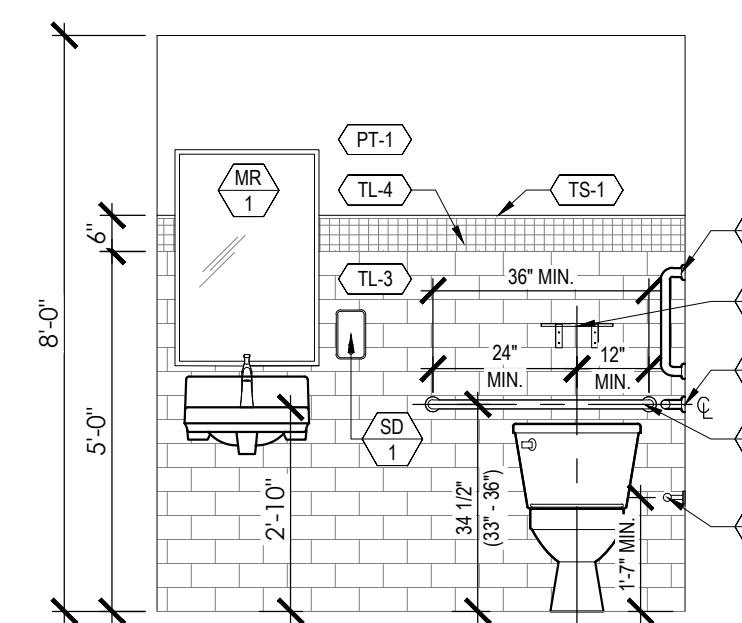

3 RESTROOM ELEVATION  
SCALE: 3/8" = 1'-0"

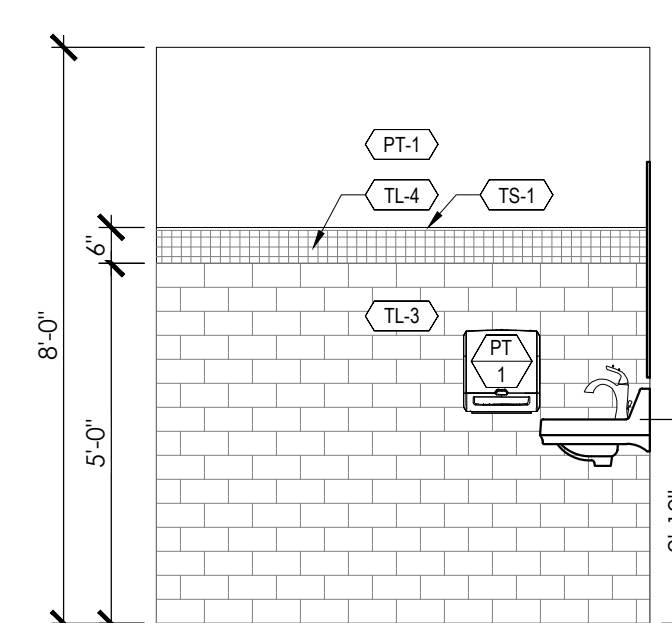

2 RESTROOM ELEVATION  
SCALE: 3/8" = 1'-0"

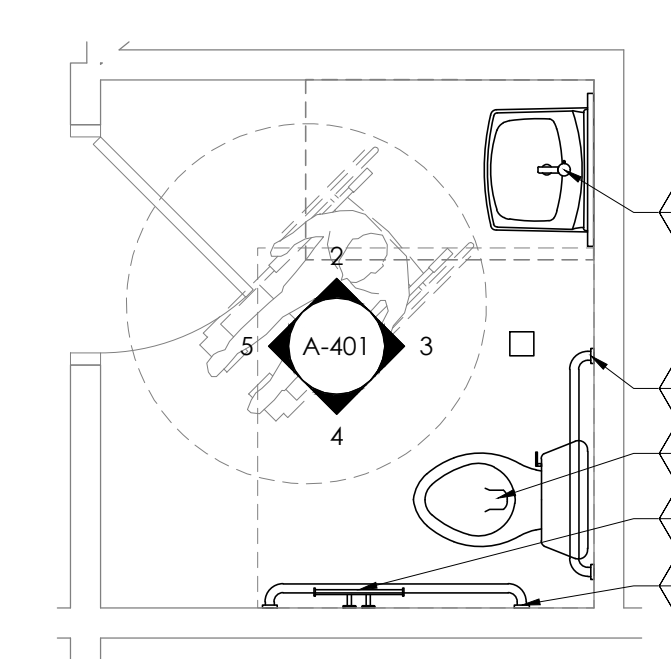

1 RESTROOM ENLARGED PLAN  
SCALE: 3/8" = 1'-0"

OLD NATIONAL BANK  
VICTORIA  
1630 ARBORETUM BLVD.  
VICTORIA, MN 55386

CORE STATES  
GROUP  
CORESTATES, INC.

1113 Ave S  
Suite 400  
Minneapolis, MN 55401  
612.547.1300  
core-states.com

ARCHITECT OF RECORD

ISSUE	DATE	DESCRIPTION
-	10.20.2021	75% PROGRESS SET

PROJECT INFORMATION

PROJECT NO:	ONB.32397
DATE:	10.20.2021
SCALE:	AS NOTED
DRAWN BY:	D.WHITEHOUSE
CHECKED BY:	V.ALVAREZ

SHEET TITLE

ENLARGED PLANS & ELEVATIONS-RESTROOM & BREAK ROOM

SHEET NUMBER

A-400



NOT FOR BID

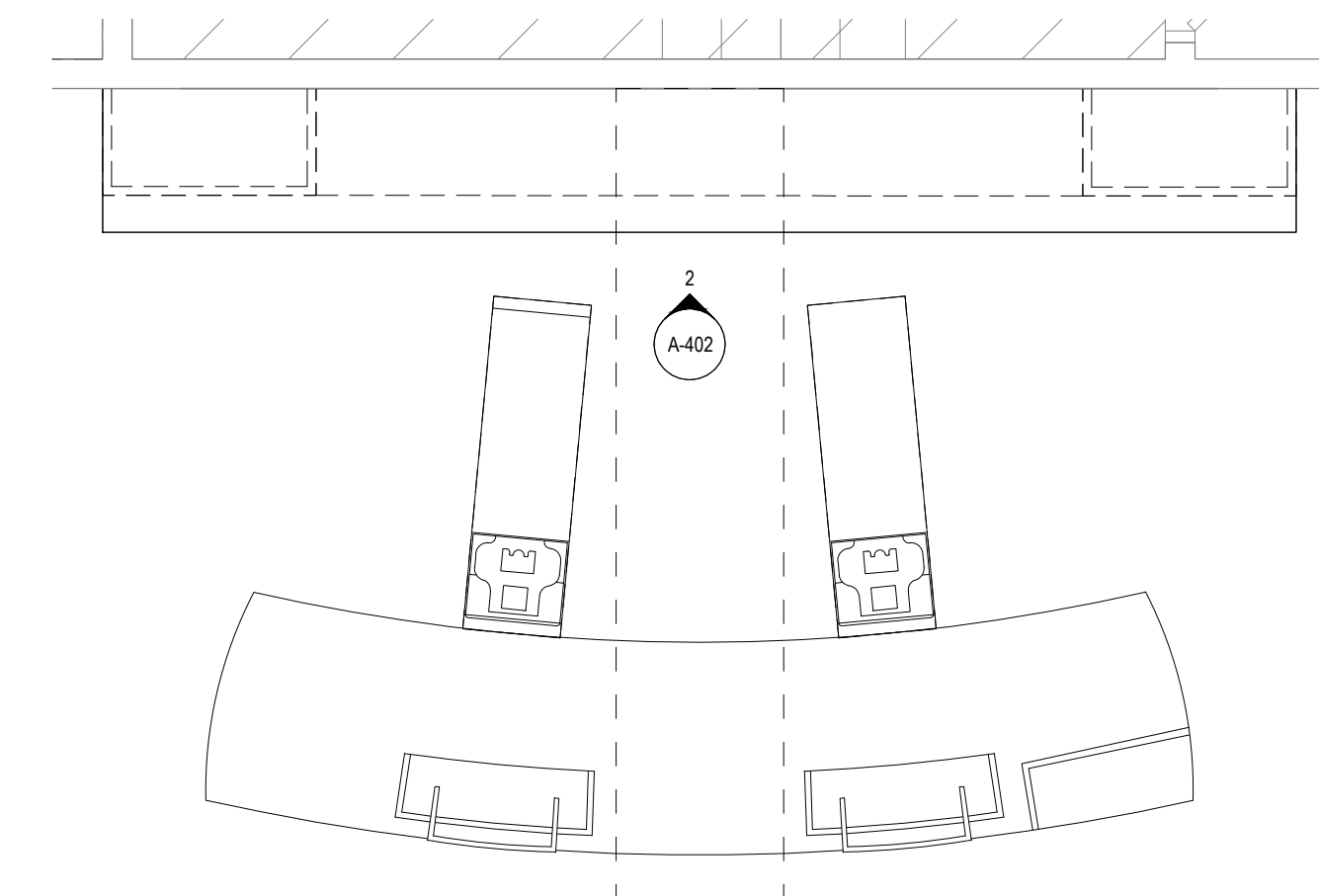
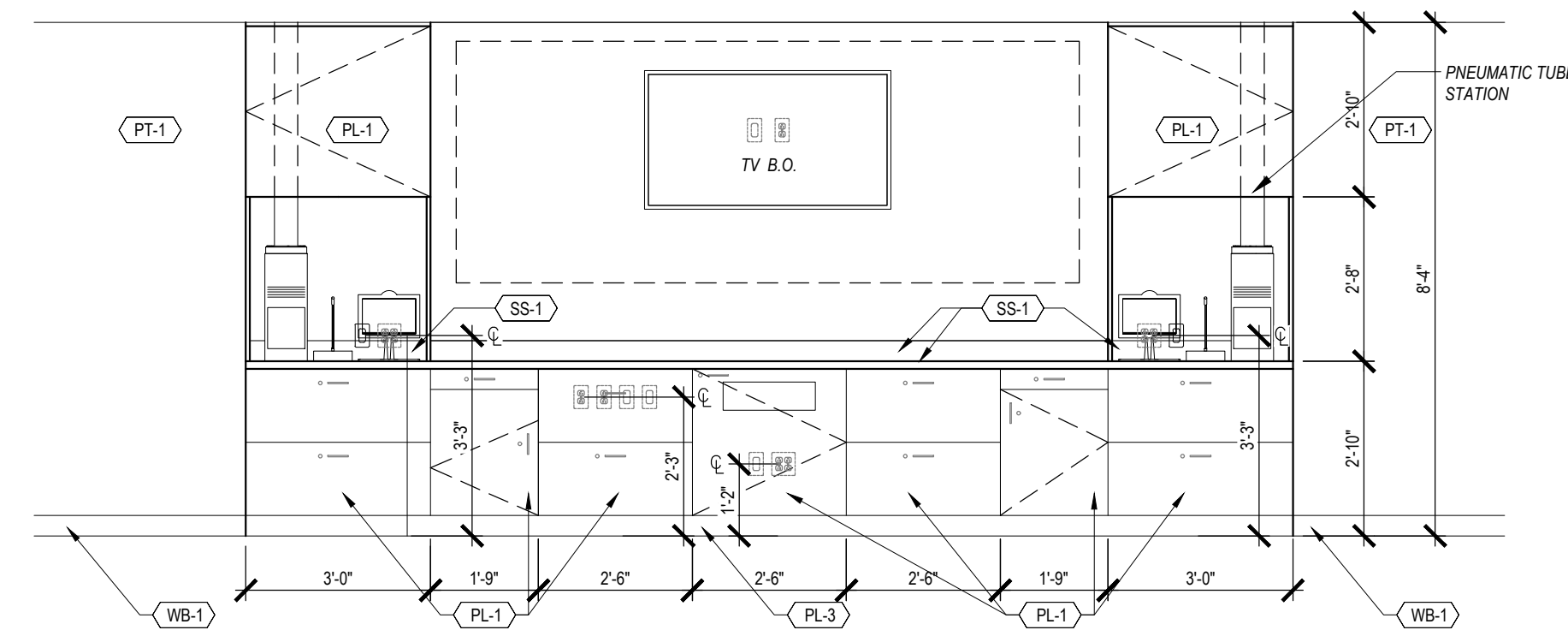
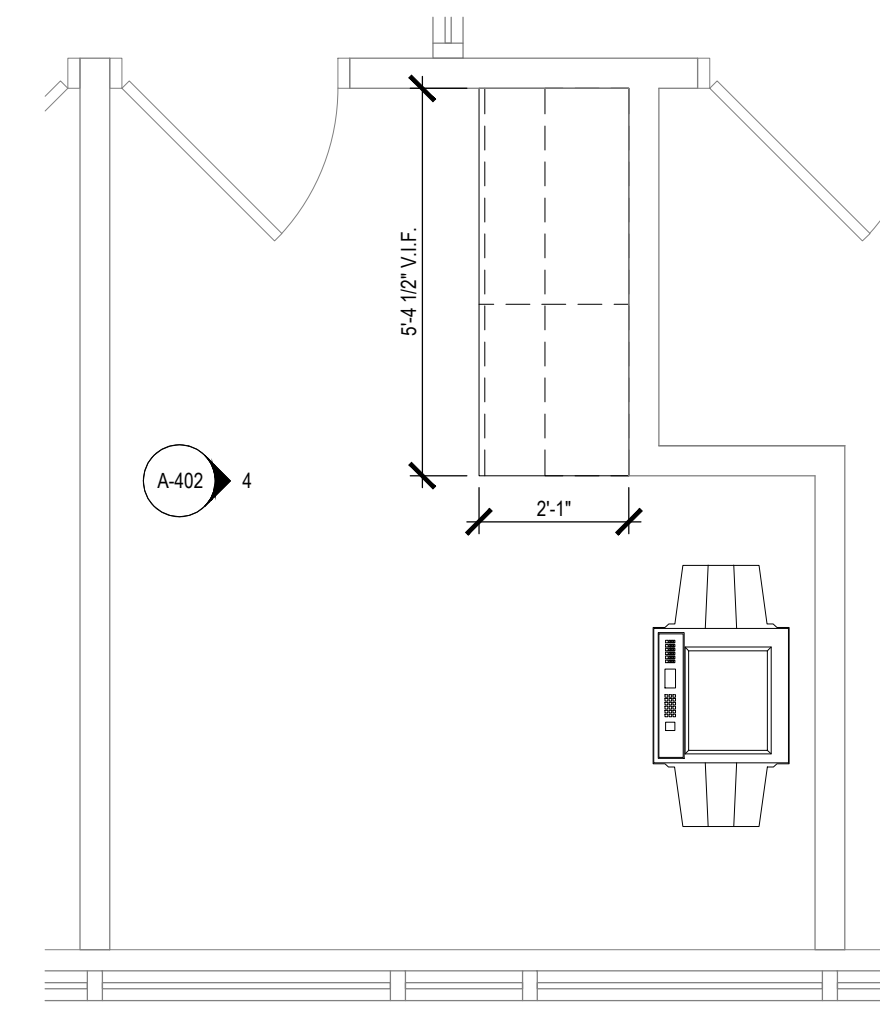
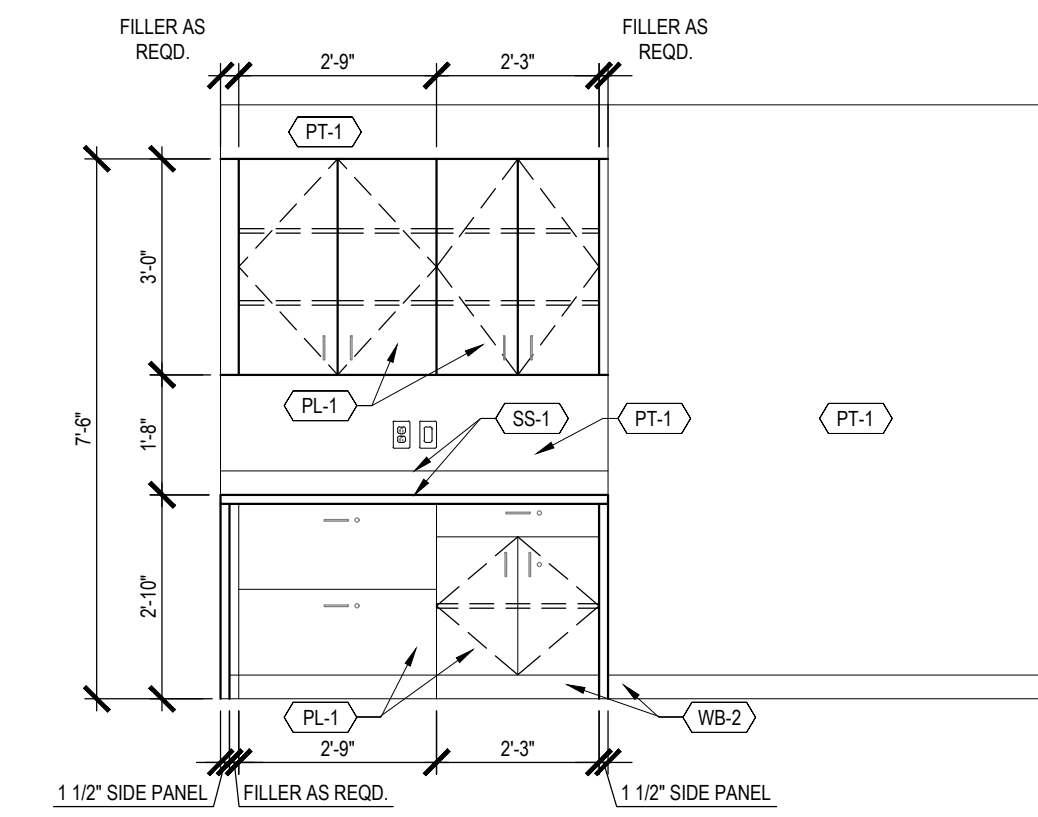
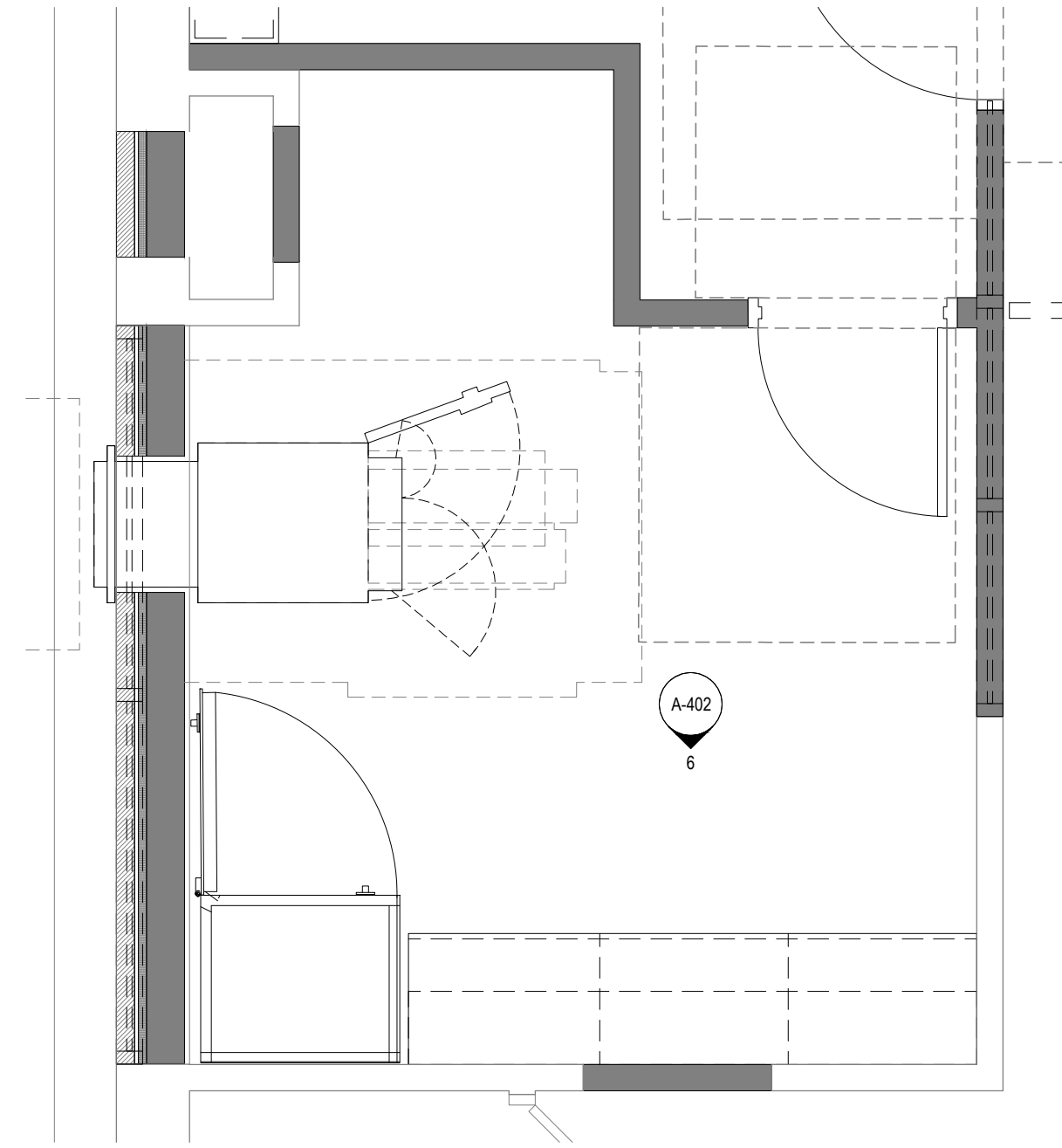
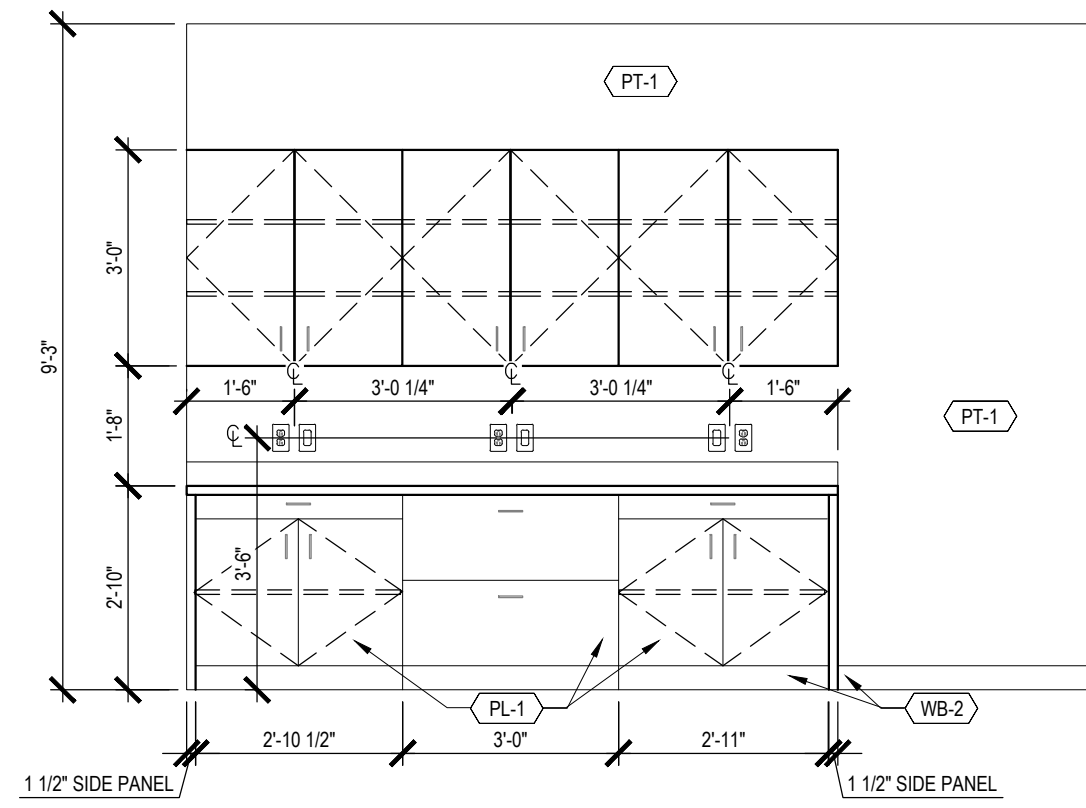

OLD NATIONAL BANK  
VICTORIA  
1630 ARBORETUM BLVD.  
VICTORIA, MN 55386



1113 Ave S  
Suite 400  
Minneapolis, MN 55401  
612.547.1300  
core-states.com

ARCHITECT OF RECORD

ISSUE	DATE	DESCRIPTION
-	10.20.2021	75% PROGRESS SET

PROJECT INFORMATION

PROJECT NO:	ONB.32397
DATE:	10.20.2021
SCALE:	AS NOTED
DRAWN BY:	D.WHITEHOUSE
CHECKED BY:	V.ALVAREZ

SHEET TITLE  
ENLARGED PLANS &  
ELEVATIONS - TELLER/  
CASH ROOM/ WORK  
ROOM

SHEET NUMBER

A-401

EXCLUSIONS: THIS DRAWING IS FOR INFORMATION ONLY AND IS NOT TO BE USED FOR CONSTRUCTION. ANY EXTENSION OF USE TO ANY OTHER PROJECT OR SPECIFIC USE FOR WHICH THEY WERE INTENDED, ANY EXTENSION OF USE TO ANY OTHER PROJECT OR SPECIFIC USE FOR WHICH THEY WERE INTENDED, ANY EXTENSION OF USE TO ANY OTHER PROJECT OR SPECIFIC USE FOR WHICH THEY WERE INTENDED, ANY EXTENSION OF USE TO ANY OTHER PROJECT OR SPECIFIC USE FOR WHICH THEY WERE INTENDED. CORE STATES, INC. IS NOT RESPONSIBLE FOR ANY DAMAGES, INCLUDING ATTORNEY'S FEES, ARISING FROM ANY SUCH USE. CORE STATES, INC. IS NOT RESPONSIBLE FOR ANY DAMAGES, INCLUDING ATTORNEY'S FEES, ARISING FROM ANY SUCH USE. CORE STATES, INC. IS NOT RESPONSIBLE FOR ANY DAMAGES, INCLUDING ATTORNEY'S FEES, ARISING FROM ANY SUCH USE.

P:\Old National Bank\Victoria, MN\1630\_Arboretum Blvd\CHB.32397\Design\Files\Architecture\A-401\_Victoria\_CHB\_Interior Elevations.dwg  
Wednesday, October 20, 2021 2:30:45 PM David Whitehouse

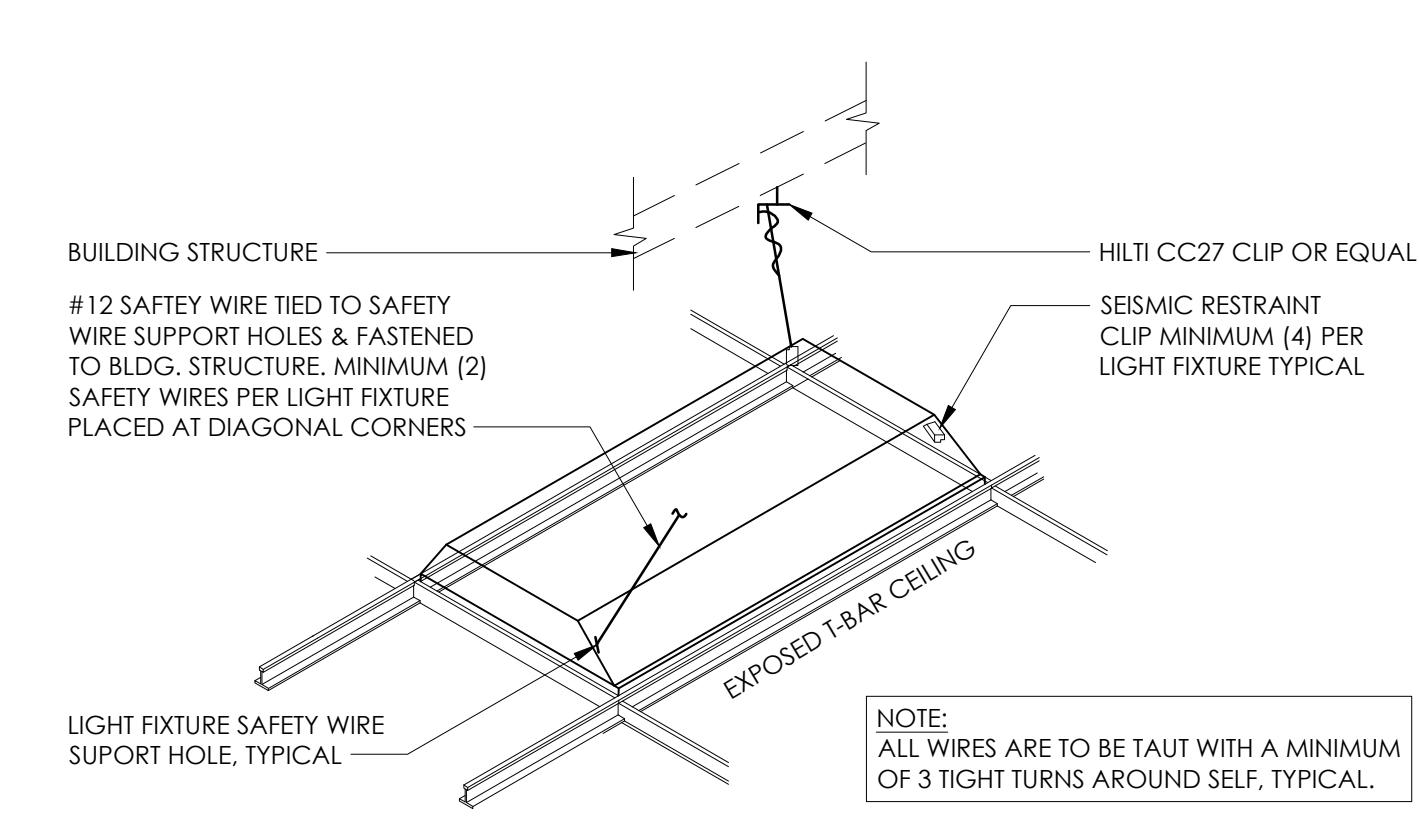

**2** LIGHT FIXTURE SUPPORT DETAIL  
SCALE: NOT TO SCALE

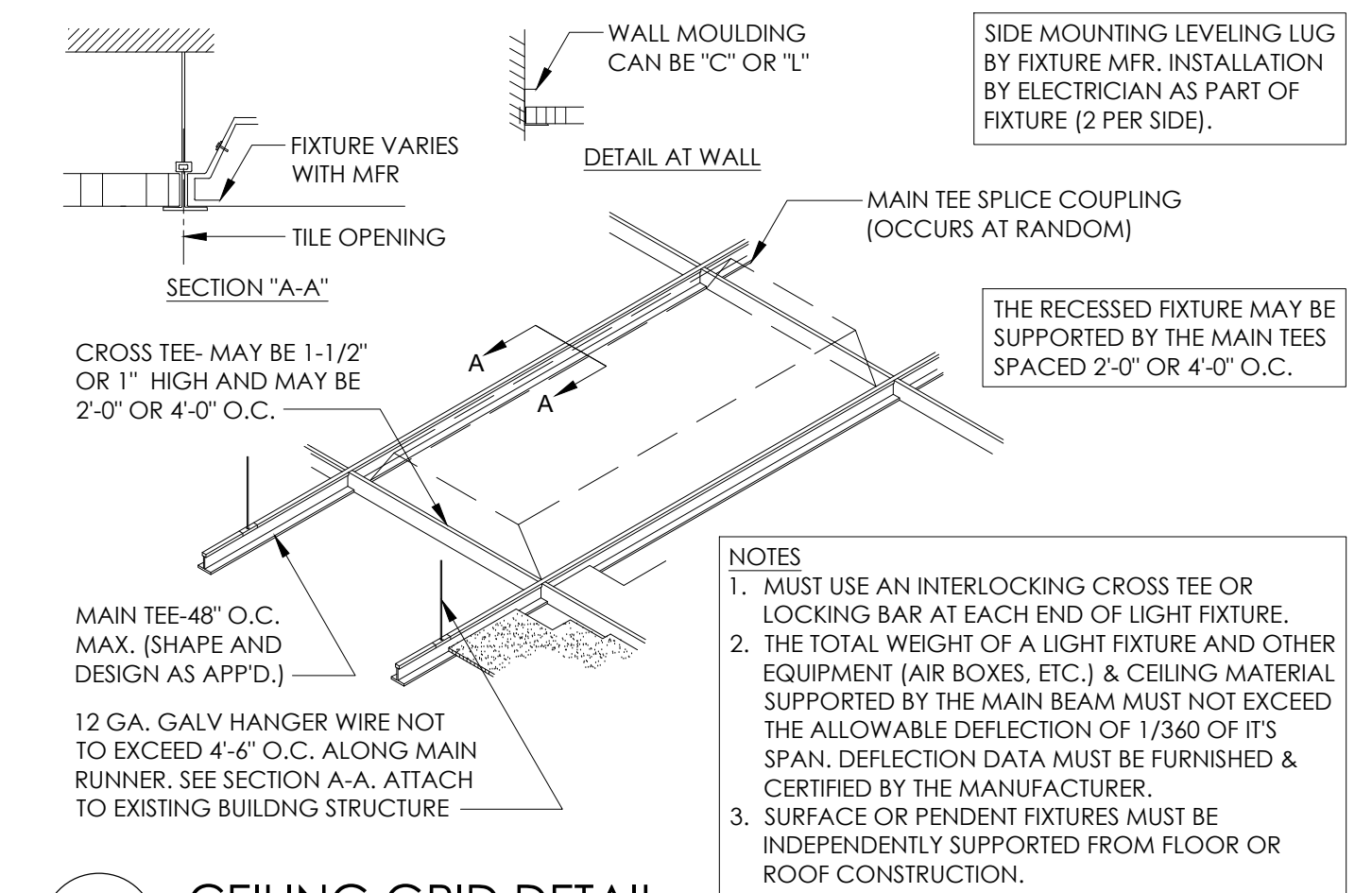

**1** CEILING GRID DETAIL  
SCALE: NOT TO SCALE

**OLD NATIONAL BANK**  
**VICTORIA**  
 1630 ARBORETUM BLVD.  
 VICTORIA, MN 55386

**CORE STATES**  
GROUP

1113 Ave S  
 Suite 400  
 Minneapolis, MN 55401  
 612.547.1300  
 core-states.com

ARCHITECT OF RECORD

ISSUE	DATE	DESCRIPTION
-	10.20.2021	75% PROGRESS SET

**PROJECT INFORMATION**

PROJECT NO:	ONB.32397
DATE:	10.20.2021
SCALE:	AS NOTED
DRAWN BY:	D.WHITEHOUSE
CHECKED BY:	V.ALVAREZ

SHEET TITLE

**CEILING DETAILS**

SHEET NUMBER

A-521

P:\Old National Bank\Victoria, MN\1652\_100\_Arborum Blvd\CH8.32397\Design\Rev\Architecture\A-521\_Victoria\_CH8\_Celina Delahanty  
 David Whitehouse  
 10/20/2021 10:27:17 AM

DOCUMENT PREPARED BY: CORE STATES, INC. INCLUDING THE SCHEMATIC, ALL TO BE USED ONLY FOR THE SPECIFIC PROJECT AND SPECIFIC USE FOR WHICH THEY WERE INTENDED. ANY EXTENSION OF USE TO ANY OTHER PROJECT OR FOR ANY OTHER PURPOSE WITHOUT THE WRITTEN PERMISSION OF CORE STATES, INC. IS STRICTLY PROHIBITED. CORE STATES, INC. IS DONE UNWITTINGLY AND AT THE USER'S OWN RISK. IT IS USED IN A WAY OTHER THAN THAT SPECIFICALLY INTENDED. USER WILL HOLD CORE STATES, INC. HARMLESS FROM ALL CLAIMS AND LOSSES.

NOT FOR BID

**DOOR HARDWARE SCHEDULE**

GROUP	COMPONENT	MFR.	MODEL	FINISH	NOTES
HW SET #1 - EXTERIOR STOREFRONT	HINGE (4)	HAGER	BB1168	US26D	
	EXIT DEVICE (2)	VON DUPRIN	9947 QEL	US26D	
	EPT (2)	VON DUPRIN	EPT-10	689	
	POWER SUPPLY	VON DUPRIN	PS902-2RS	-	
	CYLINDER	BEST/STANLEY	12-E72	626	
	PULLS (2)	ROCKWOOD	RM3940	US32	
	CLOSER	STANLEY	M-FORCE	626	
	CLOSER	LCN	4040XP	689	
	THRESHOLD	NATIONAL GUARD	425HD	US27	
	WEATHERSTRIP	NATIONAL GUARD	5050C	BLACK	
HW SET #2 - REAR SERVICE	EXIT DEVICE	VON DUPRIN	9847NLOP	US26D	
	CYLINDER	BEST/STANLEY	12-E72	626	
	HINGES (4)	HAGER	BB1168	US26D	
	CLOSER	LCN	4040XP	689	
	PEEP HOLE	HAGER	1756	US26D	G.C. TO INSTALL 5'-0" A.F.F.
	WEATHERSTRIP	NATIONAL GUARD	5050C	BLACK	
	CARD READER	HES	9200	-	G.C. TO PREP FRAME FOR CARD READER
HW SET #3 / 3A - GLASS SLIDING / SWING	GLASS DOOR SYS	DORMAKABA	MUTO	ALUMINUM	OMIT AT TYPE 3A
	LADDER PULL (2)	BELLA	BFH-125	US32D	OMIT AT TYPE 3
HW SET #4 - RESTROOMS	HINGES (4)	HAGER	BB1168	US26D	
	CLOSER	LCN	4040XP	689	
	CYLINDER (PRIVACY)	STANLEY	9K3-0L15D	626	
	STOPS	HAGER	236W/241F	US26D	
	SILENCER	HAGER	308D	-	
HW SET #5 - SECURE SPACE	HINGES (4)	HAGER	BB1168	US26D	
	CLOSER	LCN	4040XP	689	
	CYLINDER (STOREROOM)	STANLEY	9K3-7D15D	626	
	STOPS	HAGER	236W/241F	US26D	
	PEEP HOLE	HAGER	1756	US26D	G.C. TO INSTALL 5'-0" A.F.F.
	SILENCER	HAGER	308D	-	
	CARD READER	HES	5200	-	G.C. TO PREP FRAME FOR CARD READER
HW SET #6 - INVESTMENT OFFICE	HINGES (4)	HAGER	BB1168	US26D	
	CYLINDER (ENTRANCE)	STANLEY	953-7AB15D	626	
	STOPS	HAGER	236W/241F	US26D	
	SILENCER	HAGER	308D	-	
HW SET #7 - UNSECURED ROOMS	HINGES (4)	HAGER	BB1168	US26D	
	CYLINDER (PASSAGE)	STANLEY	953-0N15D	626	
	STOPS	HAGER	236W/241F	US26D	
	PEEP HOLE	HAGER	1756	US26D	G.C. TO INSTALL 5'-0" A.F.F.
	SILENCER	HAGER	308D	-	
HW SET #8 - DUAL CARD ACCESS AREAS	HINGES (4)	HAGER	BB1168	US26D	
	CLOSER	LCN	4040XP	689	
	CYLINDER (DOUBLE KEYED STOREROOM)	STANLEY	9K3-7D15D	626	
	STOPS	HAGER	236W/241F	US26D	
	PEEP HOLE	HAGER	1756	US26D	G.C. TO INSTALL 5'-0" A.F.F.
	SILENCER	HAGER	308D	-	
	CARD READER (2)	HES	5200	-	G.C. TO PREP FRAME FOR CARD READER
HW SET #9 - BACK OF HOUSE	HINGES (4)	HAGER	BB1168	US26D	
	CYLINDER (PASSAGE)	STANLEY	P53-0N15D	626	
	STOPS	HAGER	236W/241F	US26D	
	SILENCER	HAGER	308D	-	

**DOOR TYPES SCHEDULE**

DOOR NO.	ROOM NAME	TYPE	FRAME TYPE	TYPICAL SIZE			DOOR				HDWR.	NOTES
				W	H	T	MATERIAL	FINISH	MATERIAL	FINISH		
100A	VESTIBULE	FG	1	3'-0" V.I.F.	7'-0" V.I.F.	1'3/4"	ALUMINUM	ANODIZED CLEAR, CLASS 1	ALUMINUM	ANODIZED ALUM.	1	5" STILES, 5" TOP RAILS, 10" BOTTOM RAILS
100B	VESTIBULE	FG	1	3'-0" V.I.F.	7'-0" V.I.F.	1'3/4"	ALUMINUM	ANODIZED CLEAR, CLASS 1	ALUMINUM	ANODIZED ALUM.	1	5" STILES, 5" TOP RAILS, 10" BOTTOM RAILS
100C	VESTIBULE	FG	1	3'-0" V.I.F.	7'-0" V.I.F.	1'3/4"	ALUMINUM	ANODIZED CLEAR, CLASS 1	ALUMINUM	ANODIZED ALUM.	1	5" STILES, 5" TOP RAILS, 10" BOTTOM RAILS
107	CASH ROOM	FL	1	3'-0"	7'-0" V.I.F.	1'3/4"	WOOD	PL-1	ALUMINUM	ANODIZED ALUM.	5	
109	BRANCH EQUIP. ROOM	FL	1	3'-0"	7'-0" V.I.F.	1'3/4"	WOOD	PL-1	ALUMINUM	ANODIZED ALUM.	5	
117A	VESTIBULE	FL	1	3'-0"	7'-0" V.I.F.	1'3/4"	WOOD	PL-1	ALUMINUM	ANODIZED ALUM.	5	
117B	VESTIBULE	FL	1	3'-0"	7'-0" V.I.F.	1'3/4"	WOOD	PL-1	ALUMINUM	ANODIZED ALUM.	5	
128	OPEN	FL	1	3'-0"	7'-0" V.I.F.	1'3/4"	WOOD	PL-1	ALUMINUM	ANODIZED ALUM.	5	

**GENERAL DOOR NOTES**

- REFER TO LIFE SAFETY/ ACCESSIBILITY SHEET(S) FOR ADDITIONAL INSTRUCTIONS.
- REFER TO THE DOOR SCHEDULE FOR SIZE AND TYPE OF DOORS, FRAMES, ETC.
- ALL HOLLOW METAL FRAMES AND DOORS ARE TO BE FACTORY PRIMED AND FINISH PAINTED IN FIELD.
- EXTERIOR GLAZING TO BE INSULATED GLASS. SEE GLAZING TYPES AND SPECIFICATIONS.
- ALL LEGAL EXITS INDICATED ON THE PLANS SHALL BE OPERABLE FROM THE INSIDE WITHOUT THE USE OF A KEY OR ANY SPECIAL KNOWLEDGE OR EFFORT AND SHALL BE LABELED, "THIS DOOR TO REMAIN UNLOCKED WHILE BUILDING IS OCCUPIED" IN BLOCK LETTERS A MINIMUM OF 1 INCH HIGH ON A CONTRASTING BACKGROUND. SPECIAL LOCKING DEVICE SHALL BE AN APPROVED TYPE. FLUSH BOLTS OR SURFACE BOLTS ARE NOT ALLOWED.
- WHERE EXIT DOORS SWING OUT OVER A LANDING, THE LANDING SHALL NOT BE MORE THAN 1/2" BELOW THE THRESHOLD.
- WEATHER-STRIP, SEAL, THRESHOLD, & DRIP CAP AT ALL EXTERIOR DOORS & AS REQUIRED.
- ALL HOLLOW METAL FRAMES TO BE PAINTED TO MATCH ADJACENT WALL SURFACE, UNLESS OTHERWISE NOTED.
- IF NOT DIMENSIONED, LOCATE HINGE SIDE OF DOOR 4" (FRAME 2") AWAY FROM ADJACENT WALL.
- ALL LOCKSETS ARE TO USE LEVER HARDWARE, (MOUNTED AT 38" A.F.F.) PANIC BARS, PUSH-PULL ACTIVATING BARS, OR OTHER HARDWARE DESIGNED TO PROVIDE PASSAGE WITHOUT REQUIRING THE ABILITY TO GRASP THE OPENING HARDWARE.
- A DOOR CLOSURE SHALL BE ADJUSTED TO CLOSE FROM AN OPEN POSITION OF 70 DEGREES IN NOT LESS THAN THREE SECONDS, TO A POINT 3 INCHES FROM THE LATCH WHEN MEASURED TO THE LEADING EDGE OF THE DOOR OR AS APPLICABLE REGULATIONS REQUIRE.
- THE MAXIMUM ALLOWABLE THRESHOLD HEIGHT IS 1/2" ABOVE THE FINISHED FLOOR.
- PROVIDE WEATHERSTRIPPING AT ALL EXTERIOR DOORS, HEAD, JAMB, AND SILL.
- PROVIDE CYLINDER GUARDS ON ALL MORTISE OR RIM TYPE CYLINDER FACE OF DOOR, OR IS OTHERWISE ACCESSIBLE TO GRIPPING TOOLS.
- ALL PIN TYPE HINGES WHICH ARE ACCESSIBLE FROM THE OUTSIDE WHEN THE DOOR IS CLOSED SHALL HAVE NON REMOVABLE HINGE PINS. IN ADDITION, THEY SHALL HAVE A MINIMUM OF 1/4" DIAMETER STEEL JAM STUD WITH 1/4" MINIMUM PROJECTIONS UNLESS THE HINGES ARE SHAPED TO PREVENT REMOVAL OF THE DOOR IF THE HINGE PINS ARE REMOVED.
- EXIT DOORS SHALL SWING AS SHOWN OR IN THE DIRECTION OF EXIT TRAVEL AS REQUIRED BY APPLICABLE CODE.
- DOOR SHOP DRAWINGS AND HARDWARE SCHEDULE SHALL BE PREPARED AND SUBMITTED BY G.C. FOR REVIEW AND APPROVAL BY OWNER & ARCHITECT.
- DOOR HANDLES, PULLS, LATCHES, LOCKS AND OTHER OPERATING DEVICES ON DOORS REQUIRED TO BE ACCESSIBLE BY LOCALLY ADOPTED BUILDING AND ACCESSIBILITY CODES SHALL NOT REQUIRE TIGHT GRASPING, TIGHT PINCHING OR TWISTING OF THE WRIST TO OPERATE.
- ALL EXTERIOR DOORS ARE TO COMPLY WITH LOCALLY ADOPTED ENERGY CONSERVATION CODE.
- "BRZ" OR "BRONZE" TO INDICATE DARK BRONZE; ALL DOOR HARDWARE TO MATCH STOREFRONT OR "DARK BRONZE", UNLESS NOTED OTHERWISE.

**DOOR SCHEDULE NOTES**

- ALL LOCKS TO ACCEPT BEST SECURITY CORE, SUPPLIED AND INSTALLED BY OWNER.
- COORDINATE CYLINDER CORE REQUIREMENTS FOR PADLOCKS AND ACCESS PANELS WITH OWNER. OWNER TO PROVIDE LOCK CORES.
- BASE METAL OF EXTERIOR HINGES/PIVOTS TO BE STAINLESS STEEL.
- ALL DOORS TO RECEIVE ACCESS CONTROL, CARD READERS, PROVIDE CARD ACCESS FOR DOOR (BY OWNER) AND ASSOCIATED ELECTRIC STRIKE (BY CONTRACTOR).
- ALL SWINGING WOOD DOORS SHALL HAVE A "PL-1" FINISH UNLESS NOTED OTHERWISE. SEE FINISH LEGEND FOR INFORMATION ON PLASTIC LAMINATE.

**GLAZING SCHEDULE**

MARK	MATERIAL	THICKNESS
GL-1	TEMPERED	1/4"
GL-2	TEMPERED	1/2"

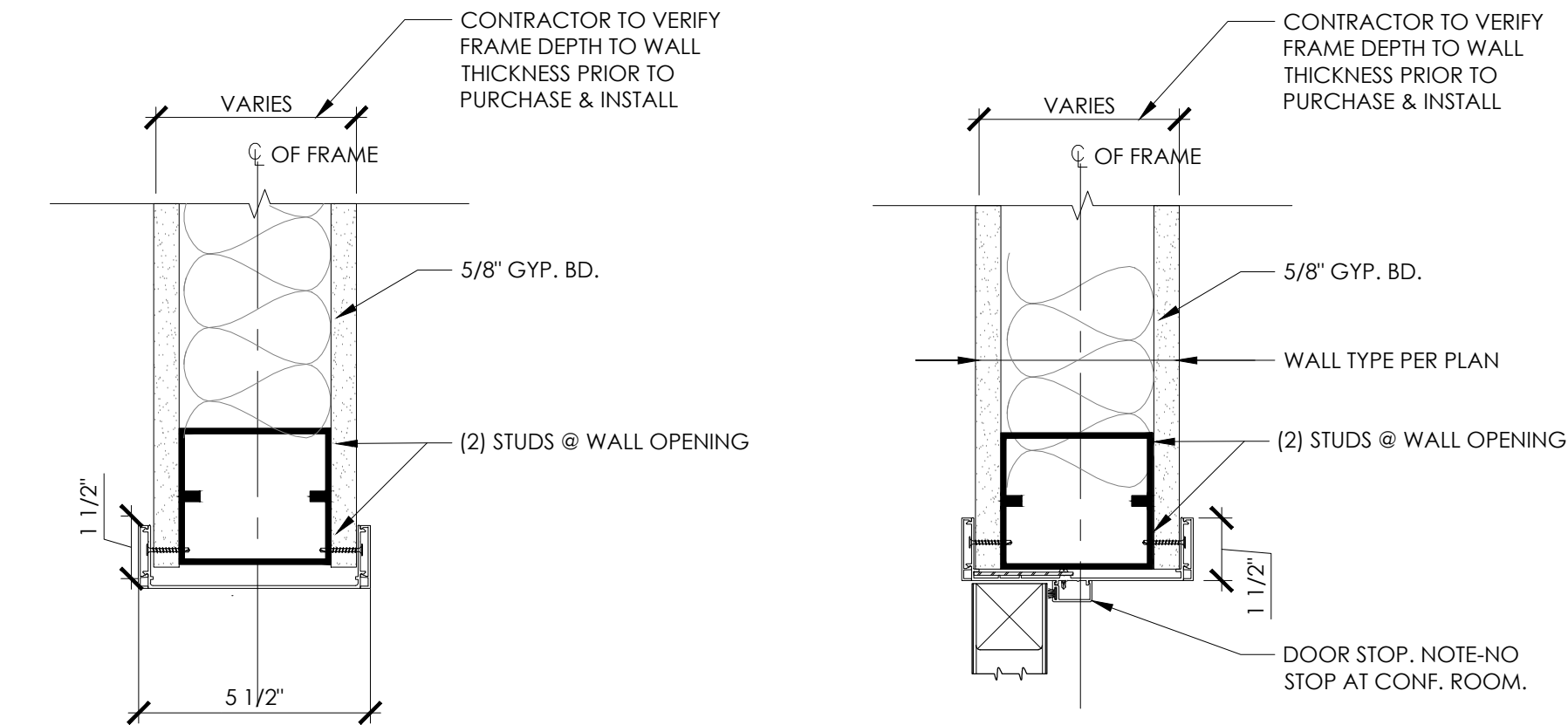

6 WALL END DETAIL  
SCALE: 3" = 1'-0"

5 WD DOOR MTL FRAME DETAIL  
SCALE: 3" = 1'-0"

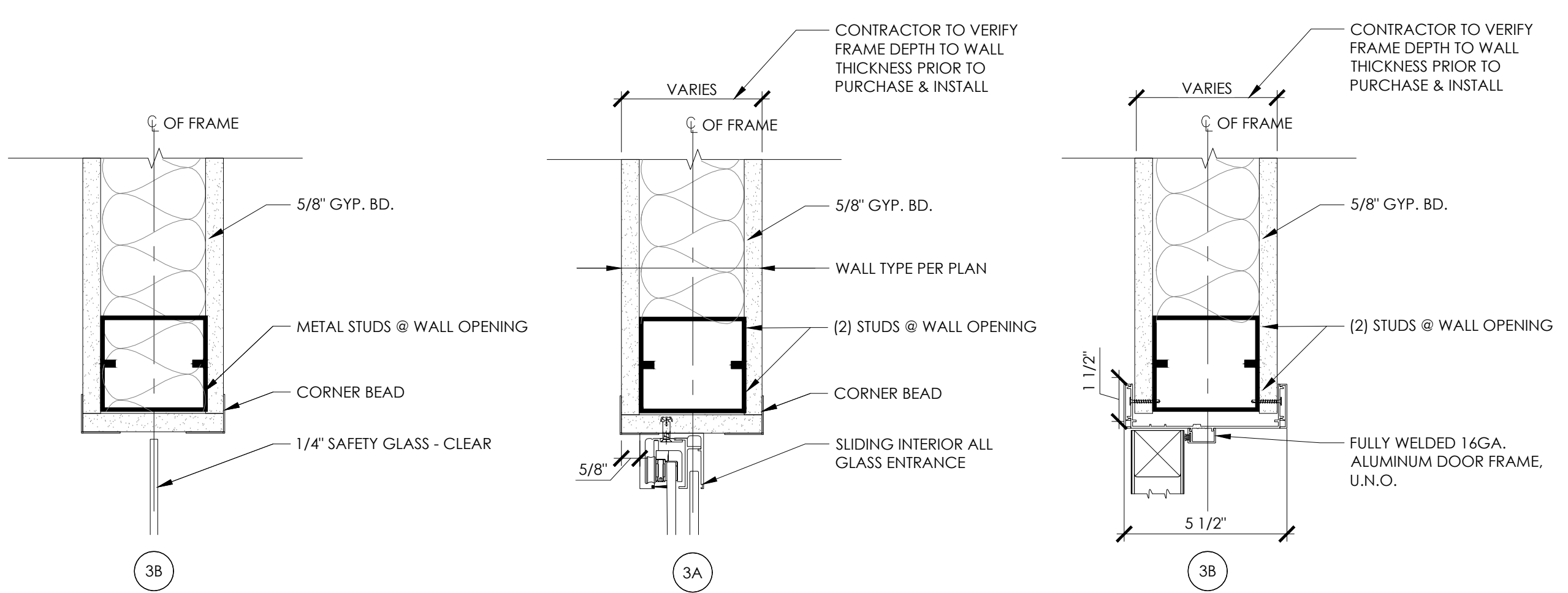

4 HOLLOW METAL DOOR JAMB/ HEAD DETAIL  
SCALE: 3" = 1'-0"

3 HOLLOW METAL DOOR JAMB/ HEAD DETAIL  
SCALE: 3" = 1'-0"

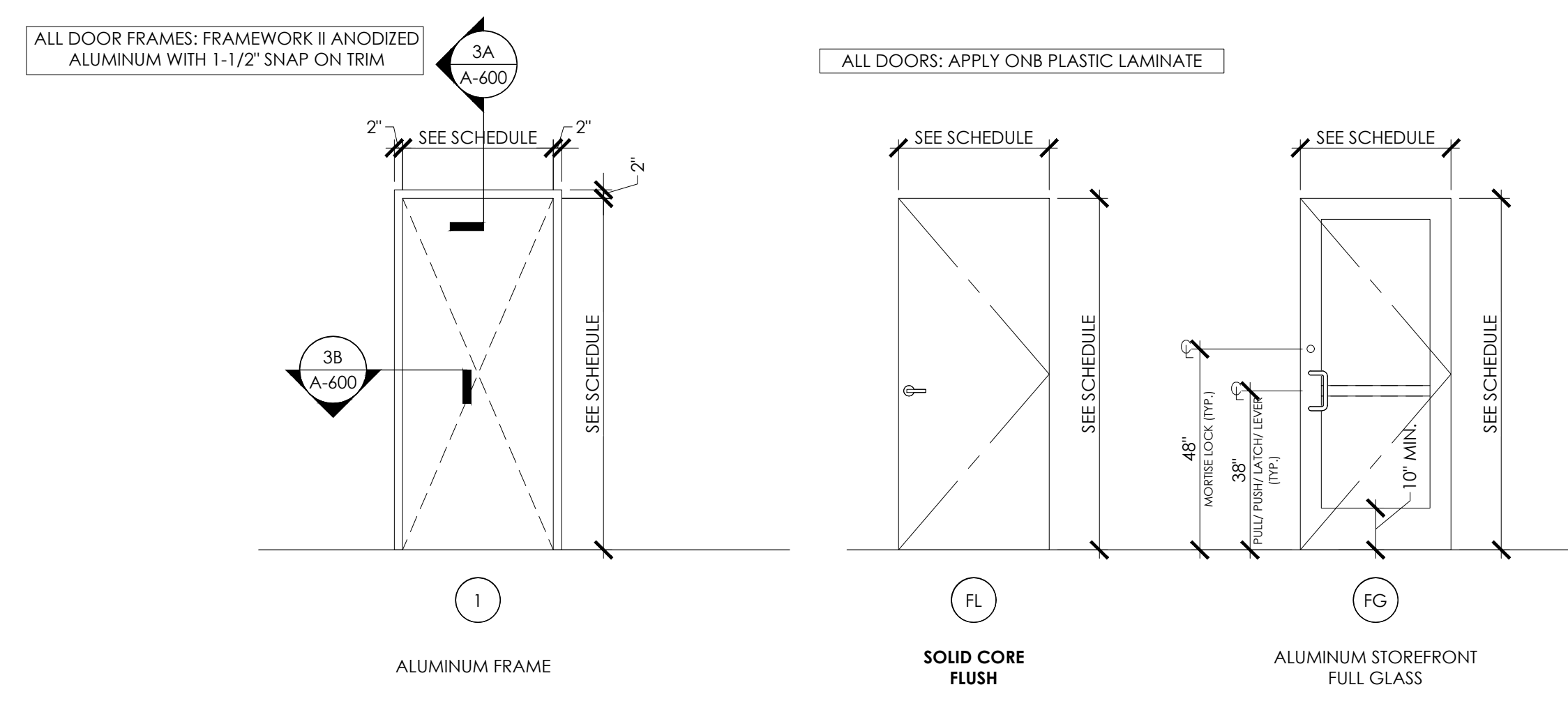

2 FRAME TYPES  
SCALE: 3/8" = 1'-0"

1 DOOR TYPES  
SCALE: 3/8" = 1'-0"

**OLD NATIONAL BANK**  
**VICTORIA**  
1630 ARBORETUM BLVD.  
VICTORIA, MN 55386

**CORE STATES**  
GROUP  
CORESTATES, INC.  
1113 Ave S  
Suite 400  
Minneapolis, MN 55401  
612.547.1300  
core-states.com

ARCHITECT OF RECORD

ISSUE	DATE	DESCRIPTION
-	10.20.2021	75% PROGRESS SET

PROJECT INFORMATION

PROJECT NO:	ONB.32397
DATE:	10.20.2021
SCALE:	AS NOTED
DRAWN BY:	D.WHITEHOUSE
CHECKED BY:	V.ALVAZ

SHEET TITLE  
**DOOR & HARDWARE SCHEDULES & DETAILS**

SHEET NUMBER  
**A-600**

P:\Old National Bank\Victoria, MN\A-600\_Accessibility\A-600\_Victoria\_Old\_National\_Bank\_Door & Hardware Schedules & Details.rvt  
David Whitehouse  
Wednesday, October 19, 2021 11:26:47 AM

GENERAL STRUCTURAL NOTES

NOT FOR BID

GENERAL NOTES

- 1. CONTRACTOR IS RESPONSIBLE FOR AND SHALL VERIFY AND COORDINATE ALL DIMENSIONS AND DETAILS BEFORE PROCEEDING WITH WORK. ANY DISCREPANCIES SHALL BE BROUGHT TO THE IMMEDIATE ATTENTION OF THE ARCHITECT AND ENGINEERS.
2. DETAILS SHOWN IN ANY SECTION APPLY TO ALL SIMILAR SECTIONS AND CONDITIONS UNLESS NOTED OTHERWISE.
3. CONTRACTOR SHALL FULLY BRACE AND OTHERWISE PROTECT ALL WORK IN PROGRESS UNTIL THE BUILDING IS COMPLETED.
4. THE STRUCTURAL DRAWINGS SHALL BE USED IN CONJUNCTION WITH THE SPECIFICATIONS AND THE ARCHITECTURAL AND MECHANICAL DRAWINGS. IF THERE IS A DISCREPANCY BETWEEN DRAWINGS, IT IS THE CONTRACTOR'S RESPONSIBILITY TO NOTIFY THE ARCHITECT PRIOR TO PERFORMING WORK. IN CASE OF CONFLICT THE MOST STRINGENT CONDITION SHALL APPLY.
5. ALL DIMENSIONS MUST BE COORDINATED WITH ARCHITECTURAL DRAWINGS AND WITH EQUIPMENT MANUFACTURER (I.E. WINDOW, DOOR, AIR HANDLER, ETC.). CONTRACTOR MUST OBTAIN AN ARCHITECTURAL DIRECTIVE IN CASE OF ANY CONFLICT. REFER TO ARCHITECTURAL DRAWINGS FOR DIMENSIONS NOT SHOWN IN STRUCTURAL DRAWINGS.
6. DO NOT SCALE OFF DRAWINGS.

GOVERNING BUILDING CODE: 2020 MINNESOTA BUILDING CODE (IBC 2018)

- 1. RISK CATEGORY = II
2. MINIMUM FIRST FLOOR LIVE LOADS:
A. UNIFORM LIVE LOAD = 100 PSF
B. CONCENTRATED LIVE LOAD = 2000 LB
C. IMPACT LOAD = N/A
D. LIVE LOAD REDUCTION = N/A
3. ROOF DEAD LOAD = 25 PSF
4. MINIMUM ROOF LIVE LOAD = 20 PSF
5. ROOF SNOW DATA:
A. SNOW IMPORTANCE FACTOR, Is = 1.00
B. GROUND SNOW LOAD, Pg = 50 PSF
C. FLAT ROOF SNOW LOAD, Pf = 35 PSF
D. SNOW EXPOSURE FACTOR, Ce = 1.0
E. THERMAL FACTOR, Ct = 1.0
F. DRIFT LOAD DATA INDICATED ON ROOF FRAMING PLAN
6. WIND DESIGN DATA:
A. WIND IMPORTANCE FACTOR, Iw = 1.0
B. ULTIMATE DESIGN WIND SPEED (3 SECOND GUST) = 110 MPH
C. WIND EXPOSURE CATEGORY = B
D. INTERNAL PRESSURE COEFFICIENTS = +/- 0.18
7. SEISMIC DESIGN DATA:
A. SEISMIC IMPORTANCE FACTOR, Ie = 1.00
B. MAPPED SPECTRAL RESPONSE COEFFICIENTS
Ss = 0.050
S1 = 0.030
C. SITE CLASS = D (ASSUMED)
D. DESIGN SPECTRAL RESPONSE COEFFICIENTS
SDS = 0.053
SD1 = 0.047
E. SEISMIC DESIGN CATEGORY = A
8. FOUNDATION DESIGN DATA
A. ALLOWABLE BEARING PRESSURE = 1500 PSF (ASSUMED)
B. MINIMUM FROST DEPTH = 48"
9. FLOOD DESIGN DATA: N/A
10. SPECIAL LOADS: N/A

LIGHT GAGE METAL FRAMING

- 1. ALL STRUCTURAL MEMBERS SHALL BE DESIGNED IN ACCORDANCE WITH AISI-S100, "SPECIFICATION FOR THE DESIGN OF COLD FORMED STRUCTURAL MEMBERS", LATEST EDITION. PROVIDE SIGNED AND SEALED CALCULATIONS AND DRAWINGS FOR ALL LIGHT GAGE STRUCTURAL ELEMENTS OF THE BUILDING, INCLUDING THE EXTERIOR METAL STUDS (CURTAIN WALL), AND ALL EXTERIOR CEILINGS.
2. ALL STRUCTURAL STUDS AND JOISTS 22, 20, AND 18 GAUGES SHALL BE FORMED FROM GALVANIZED STEEL PER ASTM A653, G60 COATING MEETING THE REQUIREMENTS OF ASTM C955 WITH A YIELD STRENGTH OF 33,000 PSI.
3. ALL STRUCTURAL STUDS AND JOISTS 16, 14, AND 12 GAUGES SHALL BE FORMED FROM GALVANIZED STEEL PER ASTM A653, G60 COATING MEETING ASTM C955, WITH YIELD STRENGTH OF 50,000 PSI.
4. ALL STRUCTURAL TRACK AND BRIDGING SHALL BE FORMED FROM GALVANIZED STEEL PER ASTM A653, G60 COATING MEETING THE REQUIREMENTS OF ASTM C955, WITH YIELD STRENGTH OF 33,000 PSI.
5. WITH EACH TYPE OF METAL FRAMING REQUIRED, PROVIDE MANUFACTURER'S STANDARD STEEL RUNNERS (TRACKS), BLOCKING, LINTELS, CLIP ANGELS, SHOES, REINFORCEMENTS, FASTENERS, AND ACCESSORIES AS RECOMMENDED BY MANUFACTURER FOR APPLICATIONS INDICATED, AS NEEDED TO PROVIDE A COMPLETE METAL FRAMING SYSTEM.
6. PROVIDE GALVANIZED FINISH TO METAL FRAMING COMPONENTS COMPLYING WITH ASTM A653 FOR MINIMUM G60 COATING. ATTACH SIMILAR COMPONENTS BY WELDING. ATTACH DISSIMILAR COMPONENTS BY WELDING, BOLTING OR SCREW FASTENERS, AS STANDARD WITH MANUFACTURER. ALL WELDING SHALL BE PERFORMED BY WELDERS CERTIFIED AND EXPERIENCED IN LIGHT GAGE STRUCTURAL STEEL FRAMING WORK.
7. INSTALL METAL FRAMING SYSTEMS IN ACCORDANCE WITH MANUFACTURER'S PRINTED OR WRITTEN INSTRUCTIONS AND RECOMMENDATIONS, UNLESS OTHERWISE INDICATED.
8. INSTALL CONTINUOUS TRACKS SIZED TO MATCH STUDS.
9. WHERE STUD SYSTEM ABUTS STRUCTURAL COLUMN OR WALLS, ANCHOR ENDS OF STIFFENERS TO SUPPORTING STRUCTURE.
10. SECURE STUDS TO TOP AND BOTTOM RUNNER TRACKS BY EITHER WELDING OR SCREW FASTENERS AT BOTH INSIDE AND OUTSIDE FLANGES.
11. LIGHT GAGE METAL SHOP DRAWINGS AND CALCULATIONS MUST BE SIGNED BY A REGISTERED PROFESSIONAL ENGINEER IN THE STATE IN WHICH THIS SITE IS LOCATED.

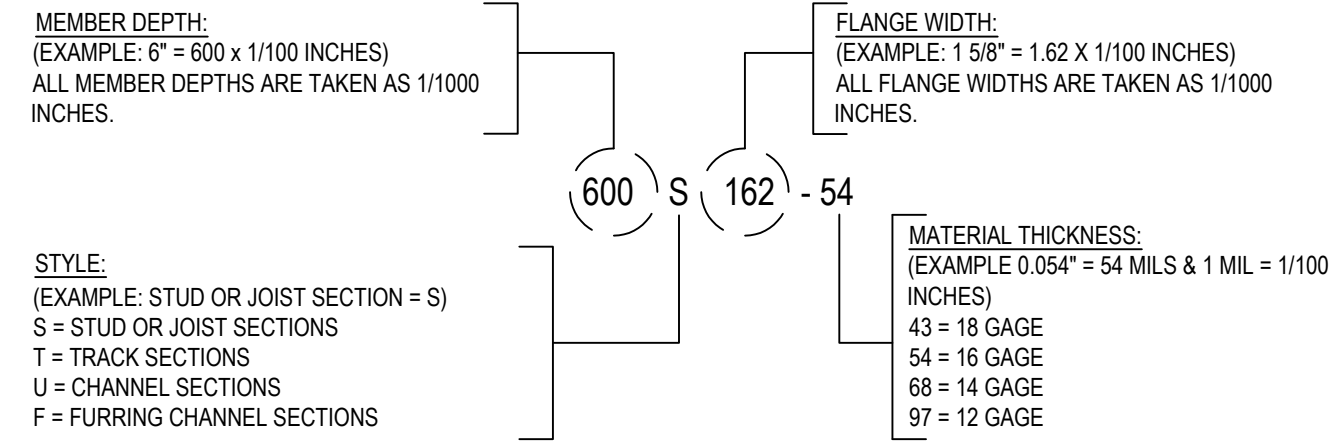

LIGHT GAGE METAL FRAMING PRODUCT IDENTIFICATION
ACCORDING TO STEEL STUD MANUFACTURERS ASSOCIATION FOUR PART IDENTIFICATION CODE SYSTEM

SHOP DRAWING SUBMITTALS

- 1. THE DEFERRED SUBMITTAL ITEMS SHALL BE SUBMITTED TO THE ARCHITECT OR ENGINEER OF RECORD WHO SHALL REVIEW AND APPROVE THEM, AND FORWARD THEM TO THE BUILDING OFFICIAL WITH A NOTATION INDICATING THAT THE DEFERRED SUBMITTAL DOCUMENTS HAVE BEEN REVIEWED AND APPROVED AND THAT THEY HAVE BEEN FOUND TO BE IN GENERAL CONFORMANCE WITH THE DESIGN OF THE BUILDING. THE DEFERRED SUBMITTAL ITEMS SHALL NOT BE INSTALLED UNTIL THEIR DESIGN AND SUBMITTAL DOCUMENTS HAVE BEEN APPROVED BY THE BUILDING OFFICIAL. PROVIDE AMPLE TIME FOR THE BUILDING OFFICIAL TO REVIEW THE DOCUMENTS.
2. REFER TO PROJECT SPECIFICATIONS FOR SUBMITTAL REQUIREMENTS.
3. SHOP DRAWINGS AND SUBMITTALS WILL BE REVIEWED FOR THE LIMITED PURPOSE OF CHECKING FOR CONFORMANCE WITH INFORMATION GIVEN AND THE DESIGN CONCEPT EXPRESSED IN THE CONTRACT DOCUMENTS.
4. SUBMITTAL REVIEW WILL NOT BE CONDUCTED FOR THE PURPOSE OF DETERMINING THE ACCURACY AND COMPLETENESS OF OTHER DETAILED INFORMATION SUCH AS DIMENSIONS AND QUANTITIES, OR FOR SUBSTANTIATING INSTRUCTIONS FOR INSTALLATION OR PERFORMANCE OF EQUIPMENT OR SYSTEMS DESIGNED BY THE CONTRACTOR. ALL OF THIS REMAINS THE RESPONSIBILITY OF THE CONTRACTOR.
5. REVIEW SHALL NOT CONSTITUTE APPROVAL OF SAFETY PRECAUTIONS OR OF ANY CONSTRUCTION MEANS, METHODS, TECHNIQUES, SEQUENCES OR PROCEDURES.
6. APPROVAL OF A SPECIFIC ITEM SHALL NOT INDICATE APPROVAL OF AN ASSEMBLY OF WHICH THE ITEM IS A COMPONENT.
7. SHOP DRAWINGS AND/OR PRODUCT DATA FOR THE FOLLOWING ITEMS ARE TO BE SUBMITTED TO THE STRUCTURAL ENGINEER FOR REVIEW AND APPROVAL:
A. LIGHT GAGE STEEL DRAWINGS AND CALCULATIONS SIGNED AND SEALED BY A LICENSED PROFESSIONAL IN THE STATE IN WHICH THIS SITE IS LOCATED.
8. SHOP DRAWINGS ARE TO BE DISTRIBUTED ONLY FROM RETURNED SUBMITTALS BEARING AN INITIALED REVIEW STAMP AND WORK ON THESE ITEMS SHALL NOT PROCEED UNLESS THE STAMP CLEARLY INDICATES THE DRAWINGS ARE "APPROVED" OR "APPROVED AS NOTED."
9. SHOP DRAWINGS AND/OR PRODUCT DATA FOR THE FOLLOWING ITEMS ARE TO BE SUBMITTED TO THE STRUCTURAL ENGINEER FOR REVIEW. THE ENGINEER'S REVIEW WILL BE LIMITED TO CONFORMANCE WITH DESIGN AND PERFORMANCE CRITERIA SPECIFIED IN THE CONSTRUCTION DOCUMENTS AND THE INTERFACE BETWEEN THESE ITEMS/SYSTEMS AND THE BUILDING STRUCTURE. THIS REVIEW WILL CHECK THE COMPATIBILITY OF LOADS AND POSITIONS OF LOADS IMPARTED ONTO THE BUILDING STRUCTURE, AND COMPATIBILITY OF CONNECTIONS WITH THE BUILDING STRUCTURE. THE MANUFACTURER/SUPPLIER AND ITS SPECIALTY STRUCTURAL ENGINEER RESPONSIBLE FOR THE DESIGN OF THE ITEM/SYSTEM WILL RETAIN ALL RIGHTS AND RESPONSIBILITIES FOR THE DESIGN OF THE PRODUCT AND THE CONNECTIONS TO THE BUILDING STRUCTURE.
A. LIGHT GAGE STEEL DRAWINGS AND CALCULATIONS SIGNED AND SEALED BY A LICENSED PROFESSIONAL IN THE STATE IN WHICH THIS SITE IS LOCATED.
10. NO WORK ON STRUCTURAL ELEMENTS SUPPORTING OR RELATED TO THESE ITEMS IS TO PROCEED UNLESS THE REVIEW STAMP CLEARLY INDICATES "REVIEWED" OR "REVIEWED, SEE COMMENTS" BY THE STRUCTURAL ENGINEER.
11. CONCRETE IS A PRE-ENGINEERED MATERIAL DESIGNED BY THE SUPPLIER TO MEET THE STRENGTH AND PERFORMANCE CRITERIA SPECIFIED IN THE CONTRACT DOCUMENTS. CONCRETE MIX DESIGNS SHALL BE IN CONFORMANCE WITH ACI 318, CHAPTER 5, AND SHALL BE SUBMITTED TO THE INDEPENDENT TESTING LAB WITH APPROPRIATE HISTORICAL TEST DATA AND ANALYSIS FOR REVIEW AND APPROVAL. SUBMIT MIX DESIGNS AND THE TESTING LAB REVIEW TO THE ARCHITECT/ENGINEER FOR REVIEW.
12. MANY VARIABLES, INCLUDING MIX COMPONENTS AND ENVIRONMENTAL CONDITIONS AFFECT THE QUALITY OF CONCRETE. THE CONTRACTOR IS RESPONSIBLE FOR CONTROLLING VARIABLES AND REQUESTING MIX MODIFICATIONS AND SHALL BE SOLELY RESPONSIBLE FOR THE QUALITY OF CONCRETE DELIVERED AND PLACED ON THE SITE.
13. GENERAL CONTRACTOR SHALL PRE-CHECK ALL SHOP DRAWINGS BEFORE SUBMISSION TO THE ENGINEER FOR REVIEW. ALL SUBMITTAL MATERIALS MUST BEAR AN INITIALED REVIEW STAMP OF THE GENERAL CONTRACTOR. SUBMITTALS WITHOUT THE REVIEW STAMP OF THE GENERAL CONTRACTOR WILL BE RETURNED WITHOUT REVIEW AND SHALL NOT BE CAUSE FOR CLAIMS OF DELAY.
14. GENERAL CONTRACTOR SHALL SCHEDULE SUBMITTALS SUFFICIENTLY IN ADVANCE OF THE DATE REQUIRED TO ALLOW REASONABLE TIME FOR DELIVERY, PROCESSING AND REVIEW BY THE DESIGN TEAM. THIS SHALL INCLUDE A MINIMUM OF TEN WORKING DAYS, EXCLUDING DELIVERY TIME, FOR ENGINEER'S PROCESSING AND REVIEW OF SHOP DRAWINGS. INCLUDE TIME FOR CONTRACTOR'S RESUBMISSION AND SUBSEQUENT REVIEW IF NECESSARY.
15. SHORTER REVIEW PERIODS WILL ONLY BE HONORED WITH PRIOR WRITTEN CONSENT FROM THE ENGINEER. THESE ACCELERATED SERVICES, AND APPROPRIATE COMPENSATION, MUST BE NEGOTIATED WITH THE ENGINEER AND ARCHITECT IN ADVANCE.
16. THE USE OF REPRODUCTIONS OF THESE CONTRACT DRAWINGS, INCLUDING THE USE OF ELECTRONIC FILES, BY ANY CONTRACTOR, SUBCONTRACTOR, ERECTOR, FABRICATOR, OR MATERIAL SUPPLIER IN LIEU OF THE INDEPENDENT PREPARATION OF SHOP DRAWINGS, SIGNIFIES HIS ACCEPTANCE OF ALL INFORMATION SHOWN HEREON AS CORRECT AND OBLIGATES HIMSELF TO ANY JOB EXPENSE, REAL OR IMPLIED, ARISING DUE TO ANY ERRORS THAT MAY OCCUR HEREON. SUCH USE OF REPRODUCTIONS OF THESE CONTRACT DOCUMENTS WILL NOT BE ALLOWED WITHOUT PRIOR CONSENT FROM THE ENGINEER.
17. WHEN USING ELECTRONIC FORMAT FOR SUBMITTALS, THE CONTRACTOR SHALL PROVIDE ONE PRINTED HARD COPY FOR ENGINEER REVIEW OR EXECUTE AN AGREEMENT FOR REIMBURSING THE ENGINEER FOR PRINTING COSTS FOR ONE COPY.

OLD NATIONAL BANK
VICTORIA
1630 ARBORETUM BLVD.
VICTORIA, MN 55386

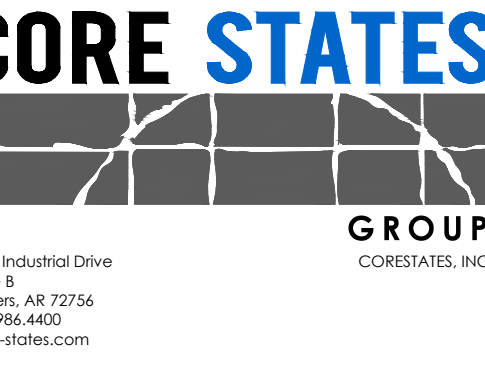

1700 Industrial Drive
Suite B
Rogers, MN 55376
479.986.4400
core-states.com

ENGINEER OF RECORD

Table with 3 columns: ISSUE, DATE, DESCRIPTION. Row 1: 10.20.2021, 75%, PROGRESS SET

PROJECT INFORMATION table with fields: PROJECT NO: ONB.32397, DATE, SCALE: AS NOTED, DRAWN BY: J.PEREZ, CHECKED BY: E.SCALGIONE

SHEET TITLE

STRUCTURAL GENERAL NOTES

SHEET NUMBER

S-001

# NOT FOR BID

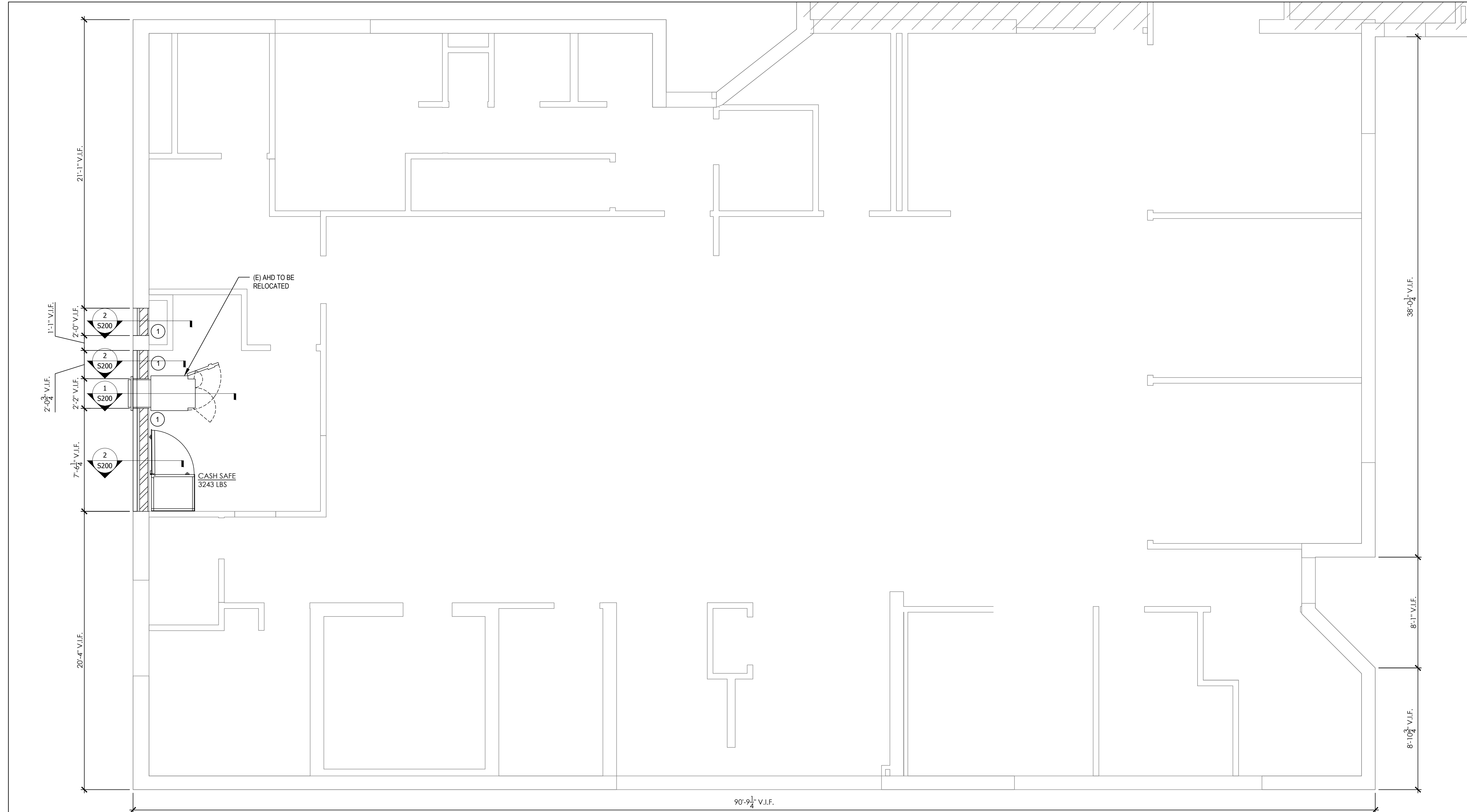

**LEGEND:**

- DENOTES LIGHT GAGE METAL STUD WALL. REFER TO 'LIGHT GAGE EXTERIOR WALL FRAMING SCHEDULE' FOR STUD SIZE, SPACING AND ADDITIONAL INFORMATION.
- DENOTES EXTERIOR WALL VENEER. REFER TO ARCHITECTURAL DRAWINGS FOR ADDITIONAL INFORMATION.

LIGHT GAGE EXTERIOR WALL FRAMING SCHEDULE			
ITEM TAG	FRAMING MEMBER	PART IDENTIFICATION CODE	NOTES
<b>6" STUD WALL</b>			
1	TYP. STUD SIZE AND SPACING	600S162-54 @16" O.C.	REFER TO TYPICAL LIGHT GAGE DETAILS
	TOP & BOTTOM TRACKS	600T125-43	REFER TO TYPICAL LIGHT GAGE DETAILS
	SILL	STUD SIZE - (2)-600S162-54 TRACK SIZE - 600T125-43	REFER TO TYPICAL LIGHT GAGE DETAILS

NOTE: MEMBER TYPES AND SIZES TO BE CONSIDERED TYPICAL UNLESS NOTED OTHERWISE ON PLAN AND/OR SECTIONS.

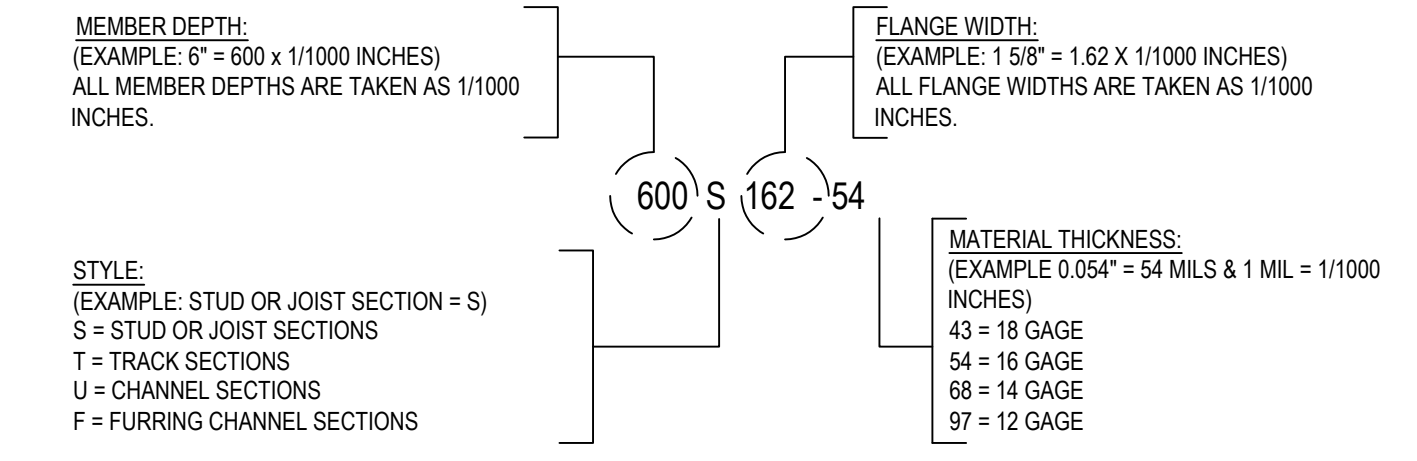

**LIGHT GAGE METAL FRAMING PRODUCT IDENTIFICATION**

ACCORDING TO STEEL STUD MANUFACTURERS ASSOCIATION FOUR PART IDENTIFICATION CODE SYSTEM

**COLD-FORMED METAL FRAMING NOTE**

ALL COLD FORMED METAL FRAMING SHALL BE DESIGNED BY A PROFESSIONAL ENGINEER REGISTERED IN THE STATE OF THE PROJECT PER APPLICABLE BUILDING CODE REQUIREMENTS. SUBMIT STAMPED AND SIGNED CALCULATIONS TO THE ARCHITECT/ENGINEER FOR REVIEW AND APPROVAL.

**OLD NATIONAL BANK**  
VICTORIA  
1630 ARBORETUM BLVD.  
VICTORIA, MN 55386

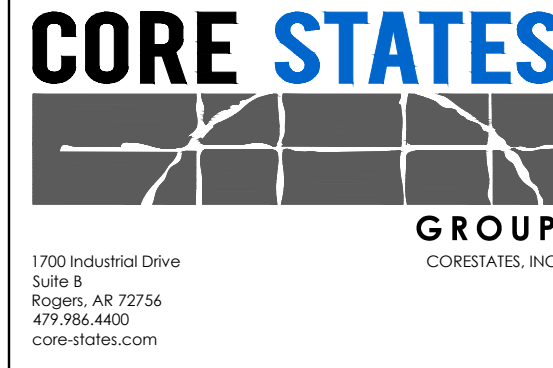

ENGINEER OF RECORD

ISSUE	DATE	DESCRIPTION
-	10.20.2021	75% PROGRESS SET

**PROJECT INFORMATION**

PROJECT NO: ONB.32397  
DATE:  
SCALE: AS NOTED  
DRAWN BY: J.PEREZ  
CHECKED BY: E.SCALGIONE

SHEET TITLE

**WALL INFILL PLAN**

SHEET NUMBER

WALL INFILL PLAN SCALE 1/4"=1'-0" 1

**S-100**

P:\Old National Bank\Victoria, MN\4652\_100\_Arboretum Blvd\CH8-32397\Design Files\Structure\320\_Victoria\_CH8\_Structural.dwg Thursday, October 14, 2021 1:56:26 PM

# NOT FOR BID

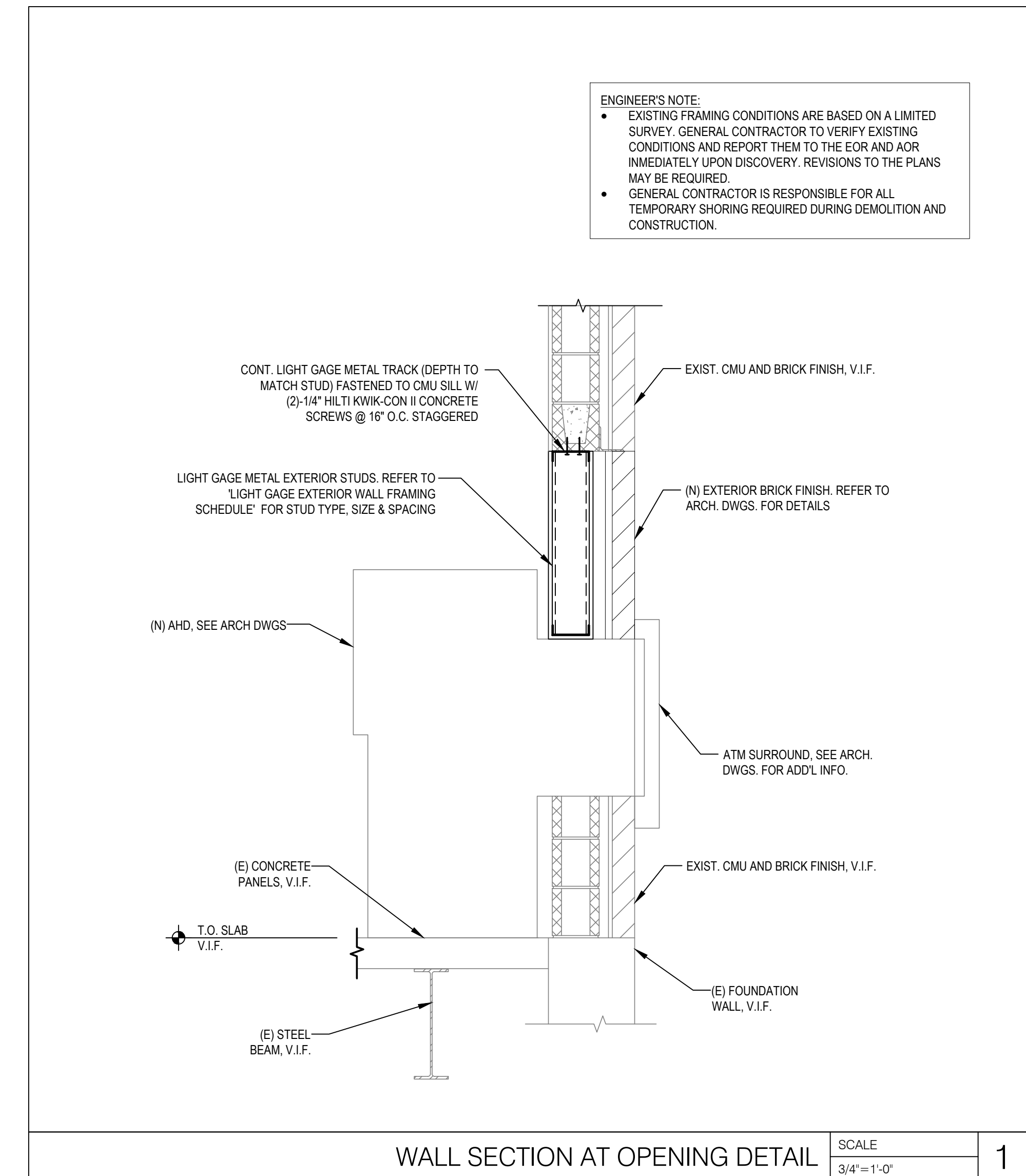
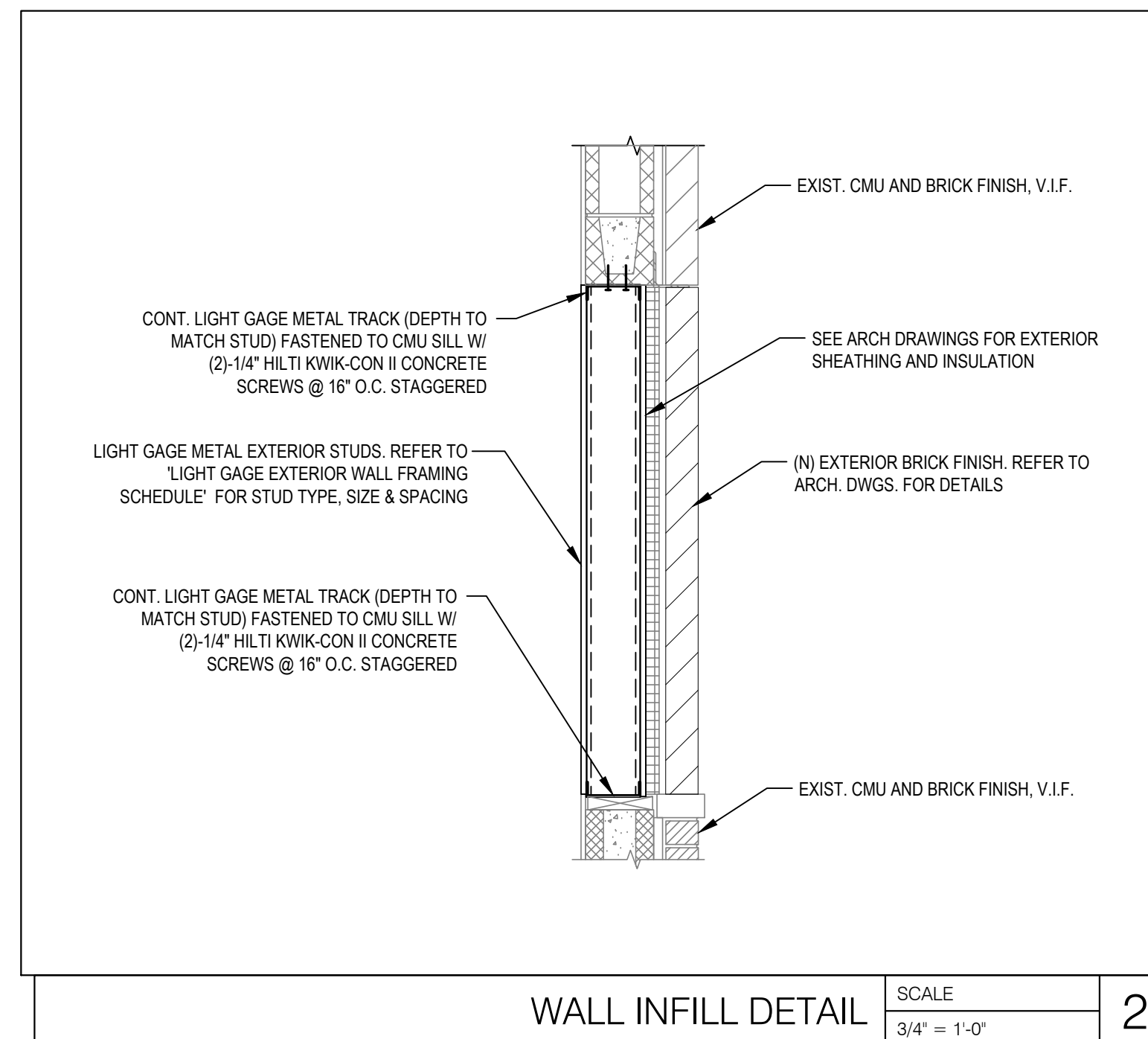

**OLD NATIONAL BANK**  
**VICTORIA**  
 1630 ARBORETUM BLVD.  
 VICTORIA, MN 55386

DOCUMENT PREPARED BY CORE STATES, INC. INCLUDING THE ACCURACY, USE TO BE USED ONLY FOR THE SPECIFIC PROJECT AND SPECIFIC USE FOR WHICH THEY WERE INTENDED. ANY EXTENSION OF USE TO ANY OTHER PROJECT OR FOR ANY OTHER PURPOSE WITHOUT THE WRITTEN CONSENT OF CORE STATES, INC. IS STRICTLY PROHIBITED. CORE STATES, INC. IS NOT RESPONSIBLE FOR ANY CLAIMS OR LOSSES.



1700 Industrial Drive  
 Suite B  
 Rogers, AR 72756  
 479.986.4400  
 core-states.com

ENGINEER OF RECORD

ISSUE	DATE	DESCRIPTION
-	10.20.2021	75% PROGRESS SET

PROJECT INFORMATION	
PROJECT NO:	ONB.32397
DATE:	
SCALE:	AS NOTED
DRAWN BY:	J.PEREZ
CHECKED BY:	E.SCALGIONE

SHEET TITLE

**SECTIONS AND  
DETAILS**

SHEET NUMBER

**S-200**

## MECHANICAL GENERAL NOTES:

1. HVAC WORK CONSISTS OF PROVIDING AIR CONDITIONING SYSTEMS FOR A COMPLETE OPERATING SYSTEM AS INDICATED ON THE DRAWINGS. ALL WORK SHALL COMPLY WITH 2020 MINNESOTA MECHANICAL CODE AND ALL OTHER APPLICABLE CODES IN SPECIFICATIONS. IT IS THE INTENTION OF THE CONTRACT DRAWINGS AND SPECIFICATION TO CALL FOR COMPLETE, FINISHED WORK, TESTED, AND READY FOR OPERATION.
2. AN AIR BALANCE SHALL BE PERFORMED BY AN APPROVED INDEPENDENT THIRD PARTY AIR BALANCE CONTRACTOR IN ACCORDANCE WITH THE LATEST EDITION OF STANDARDS PUBLISHED BY THE ASSOCIATED AIR BALANCE COUNCIL (AABC), THE NATIONAL ENVIRONMENTAL BALANCING BUREAU (NEBB), OR THE TESTING, ADJUSTING, AND BALANCING BUREAU (TABB). BALANCE EACH SUPPLY, RETURN, EXHAUST AND OUTSIDE AIR DEVICE WITHIN 5% OF REQUIREMENTS AND FURNISH A REPORT TO THE CONSTRUCTION MANAGER AND ENGINEER OF RECORD AS AN OFFICIAL SUBMITTAL DURING THE CONSTRUCTION ADMINISTRATIVE PHASE. THE ENTIRE HVAC SYSTEM MUST BE FULLY OPERABLE, BALANCED, AND APPROVED BY THE OWNER'S REPRESENTATIVE.
3. ALL DUCT SIZES SHOWN ARE FREE AREA SIZES AND DO NOT ACCOUNT FOR INSULATION. INSULATE ALL DUCTWORK, EXCEPT EXHAUST DUCTWORK, WITH 2" FIBERGLASS DUCT WRAP INSTALLED TO A MINIMUM R VALUE OF 6. PROVIDE WITH VAPOR BARRIER AND TAPE ALL JOINTS. PROVIDE 1" THICK DUCT LINER WHERE INDICATED ON PLANS.
4. PROVIDE SPIN-IN FITTINGS AT ALL FLEXIBLE DUCT RUN OUTS TO DIFFUSERS (NO EXTRACTOR) AND DAMPER.
5. MAXIMUM LENGTH OF FLEX DUCT IS LIMITED TO 5'-0".
6. ALL PIPING SUBJECT TO THERMAL EXPANSION AND/OR CONTRACTION THAT PENETRATES A SMOKE, FIRE, OR FIRE/SMOKE WALL, PARTITION, OR FLOOR SLAB SHALL BE SUITABLY SLEEVED AND FIRE-SAFED.
7. METAL DUCTS WHICH PENETRATE 1 HOUR RATED FIRE WALLS AND ARE LESS THAN 100 SQUARE INCHES SHALL EXTEND A MINIMUM OF 5 FEET ON BOTH SIDES OF THE WALL WITHOUT AN OPENING (TO PRECLUDE THE REQUIREMENT OF A FIRE DAMPER). DUCTWORK SHALL IN NO CASE BE LIGHTER THAN 24 GAUGE STEEL.
8. PROVIDE IDENTIFICATION OF THE LOCATION OF ALL FIRE AND BALANCING DAMPERS. IDENTIFICATION TAGS SHALL BE AFFIXED TO THE WALLS OR CEILINGS AND SHALL BE VISIBLE FROM THE OCCUPIED SPACE.
9. PROVIDE ORANGE TAGS ON ALL VOLUME AND BALANCING DAMPERS ABOVE THE CEILING. TAGS AND DAMPER HANDLES SHALL BE VISIBLE AND ACCESSIBLE FOR THE TEST & BALANCE AGENCY.
10. ALL PIPING SHALL BE SUPPORTED WITH COMMERCIAL MANUFACTURED CLAMPS. PROVIDE ISOLATION SLEEVES TO PREVENT CONTACT OF DISSIMILAR METALS.
11. INSTALL ALL EQUIPMENT IN STRICT ACCORDANCE WITH THE MANUFACTURERS' INSTRUCTIONS AND RECOMMENDATIONS.
12. CONTRACTOR TO PROVIDE ALL SUPPLEMENTARY STEEL REQUIRED TO SUSPEND MECHANICAL EQUIPMENT AND MATERIALS.
13. ALL INSULATION SHALL BE FIRE RATED IN ACCORDANCE WITH NFPA 90A 50/25 SMOKE DEVELOPMENT AND FLAME SPREAD REQUIREMENTS. INSULATION "R" VALUES SHALL COMPLY WITH APPLICABLE ENERGY CODE.
14. MOUNT CENTER OF THERMOSTATS AT 4" ABOVE THE FINISHED FLOOR UNLESS OTHERWISE NOTED. MOUNT REMOTE TEMPERATURE SENSORS AT 60" ABOVE FINISHED FLOOR UNLESS OTHERWISE NOTED. COORDINATE WITH ADJACENT EQUIPMENT.
15. INSTALL DUCT MOUNTED SMOKE DETECTORS (FURNISHED BY DIVISION 26) IN SUPPLY AND/OR RETURN AIR DUCTWORK WHERE REQUIRED AND IN ACCORDANCE WITH APPLICABLE CODE. WIRE DUCT MOUNTED SMOKE DETECTORS SUCH THAT ACTIVATION WILL DE-ELECTRIFY AIR HANDLING UNIT FAN. LOCATE DUCT MOUNTED SMOKE DETECTORS THE REQUIRED DISTANCE DOWNSTREAM FROM BENDS OR INLETS AS RECOMMENDED BY THE MANUFACTURER.
16. SEE ELECTRICAL DRAWINGS FOR ELECTRICAL CHARACTERISTICS OF MECHANICAL EQUIPMENT.
17. UNLESS OTHERWISE NOTED, INSTALL ALL DUCTWORK AS HIGH AS POSSIBLE, TIGHT TO THE BOTTOM OF THE STRUCTURE. COORDINATE ELEVATION AND LOCATION WITH RAIN LEADERS, WATER PIPING, PLUMBING VENTS, AND MAJOR ELECTRICAL CONDUITS OR CABLE TRAY.
18. PROVIDE DRAIN P-TRAPS IN THE CONDENSATE LINES AT ALL AIR HANDLING UNITS. SIZE PER MANUFACTURERS REQUIREMENTS.
19. CONTRACTOR SHALL NOT ATTACH SUPPORTS OR HANGERS DIRECTLY TO THE DECK, CEILING SUPPORT SYSTEM, OR DUCTWORK ABOVE. HANGERS, SUPPORTS, FASTENING DEVICES, ETC. SHALL BE FASTENED TO TOP CHORD OF THE JOIST AND/OR FLANGE OF THE BEAMS ABOVE.
20. THE ENGINEER HAS MADE AN EXTENSIVE EFFORT TO IDENTIFY ABOVE CEILING CONFLICTS. THE CONTRACTOR IS RESPONSIBLE TO CHECK FIELD CONDITIONS PRIOR TO COMMENCING WORK AND REPORT ANY PROBLEMS/CONFLICTS TO THE ENGINEER WITHIN 5 DAYS OF DISCOVERY. ANY CHANGES RESULTING FROM CONDITIONS ARISING IN THE FIELD WHICH WERE NOT BROUGHT TO THE ENGINEER'S ATTENTION ARE TO BE MADE BY THIS CONTRACTOR WITH NO ADDITIONAL COST TO THE OWNER.
21. THE WORK INDICATED ON THESE DRAWINGS IS GENERALLY DIAGRAMMATIC AND IS INTENDED TO CONVEY THE SCOPE OF WORK AND INDICATE THE GENERAL ARRANGEMENT OF DUCTWORK AND EQUIPMENT.
22. ALL WORK IS TO BE FREE OF DEFECTS IN WORKMANSHIP AND MATERIALS FOR A PERIOD OF ONE (1) YEAR FROM DATE OF FINAL ACCEPTANCE. ALL DEFECTS WHICH DEVELOP OR ARE DISCOVERED WITHIN THIS PERIOD SHALL BE REPAIRED BY THE CONTRACTOR TO THE SATISFACTION OF THE OWNER AT NO ADDITIONAL COST TO THE OWNER.
23. UPON COMPLETION OF THE WORK UNDER THIS CONTRACT, THE CONTRACTOR SHALL REMOVE ALL TOOLS, APPLIANCES, SURPLUS MATERIALS, AND SCRAP. ALL IDENTIFIED EXISTING EQUIPMENT TO BE REMOVED SHALL BE TURNED OVER TO THE OWNER.
24. WHEN CONFLICTS OCCUR IN SPECIFICATIONS OR IN THE DRAWINGS, OR BETWEEN EITHER, THE ITEMS OF GREATER QUANTITY OR HIGHER COST SHALL BE PROVIDED.
25. THE CONTRACTOR SHALL COORDINATE WORK WITH OTHER TRADES IN ORDER TO AVOID CONFLICTS.
26. PROVIDE BALANCING DAMPER IN EACH BRANCH CONNECTION.
27. ALL DUCTWORK INSTALLED ON THIS PROJECT SHALL BE OF SHEET METAL CONSTRUCTION. DUCTWORK SHALL BE FABRICATED AND CONSTRUCTED IN ACCORDANCE WITH SMACNA REQUIREMENTS.
28. MECHANICAL CONTRACTOR SHALL PROVIDE NAMEPLATE INFO TO THE FACILITY MANAGER FOR ALL MECHANICAL EQUIPMENT, INCLUDING BUT NOT LIMITED TO, FAN COILS, CONDENSING UNITS, RTUS, AND EXHAUST FANS.
29. ALL REFRIGERANT SHALL BE R-410A. NO R-22 SHALL BE USED.
30. ALL PROVISIONS FOR LINE VOLTAGE WIRING SHALL BE BY THE ELECTRICAL CONTRACTOR. ALL PROVISIONS FOR LOW VOLTAGE WIRING SHALL BE BY THE MECHANICAL CONTRACTOR. FINAL CONNECTIONS SHALL BE BY THE MECHANICAL CONTRACTOR FOR LOW VOLTAGE WIRING UNLESS PROHIBITED BY LOCAL JURISDICTION. IN SUCH CASE THE MECHANICAL CONTRACTOR SHALL INFORM THE ELECTRICAL CONTRACTOR.
31. ROUTE FULL SIZE PVC DRAIN PIPE FROM EACH RTU (1" MIN) DRAIN PAN AND FROM EACH FCU (3/4" MIN) TO RESPECTIVE FLOOR DRAIN OR TO DAYLIGHT WITH AIR GAP. INSULATE WITH 3/4" ARMSTRONG "ARMAFLEX" INSULATION.
32. ALL MATERIALS WITHIN RETURN AIR PLENUMS OR EXPOSED WITHIN DUCTS SHALL BE NONCOMBUSTIBLE AND/OR SHALL HAVE A FLAME SPREAD INDEX NOT GREATER THAN 25 AND A SMOKE DEVELOPED INDEX NOT GREATER THAN 50 WHEN TESTED IN ACCORDANCE WITH ASTM E 84.

## MECHANICAL DEMOLITION NOTES:

1. THE INFORMATION CONTAINED IN THESE DOCUMENTS IS NOT TO BE CONSIDERED AS COMPLETE AND FULLY ACCURATE AS IT PERTAINS TO THE EXACT QUANTITY AND LOCATION OF ALL SYSTEM COMPONENTS. THE INFORMATION CONTAINED HEREIN WAS OBTAINED FROM ORIGINAL DESIGN DOCUMENTS AND LIMITED SITE VISITS. IT SHALL BE THE CONTRACTOR'S RESPONSIBILITY TO FIELD VERIFY THE EXACT LOCATION, SERVICE, AND QUANTITY OF ALL EXISTING SYSTEM COMPONENTS PRIOR TO BEGINNING DEMOLITION WORK. CONTRACTOR TO VISIT SITE PRIOR TO COMMENCING WORK AND BECOME FAMILIAR WITH THE EXISTING CONDITIONS AND SCOPE OF WORK.
2. GENERAL CONTRACTOR IS RESPONSIBLE FOR PHASING OF DEMOLITION, STRUCTURAL NON-STRUCTURAL, AND NEW WORK PRIOR TO FULL BUILDING DEMOLITION. CONTRACTOR TO COORDINATE DEMOLITION OF ANY MECHANICAL EQUIPMENT NOT BEING RE-USED. RELOCATION OF EXISTING EQUIPMENT TO BE RE-USED, AND ANY NEW MECHANICAL EQUIPMENT WITH CONSTRUCTION PHASING.
3. EXISTING WORK IS INDICATED IN ACCORDANCE WITH THE BEST AVAILABLE INFORMATION SHALL BE CHECKED IN THE FIELD BY EACH SUBCONTRACTOR. AS DEMOLITION PROCEEDS, CAREFUL MEASUREMENTS SHALL BE MADE OF ALL WORK UNCOVERED TO WHICH NEW WORK MUST FIT, AND SHOP DRAWINGS FOR ALL FABRICATED MATERIALS SHALL BE COORDINATED WITH INFORMATION SO OBTAINED. NO EXTRA COSTS WILL BE ALLOWED FOR PREFABRICATION OF ANY MATERIALS WHICH ARE INCORRECTLY FABRICATED WITHOUT SUCH COORDINATION.
4. THE GENERAL CONTRACTOR SHALL PROVIDE AND MAINTAIN ALL PROTECTIONS AS REQUIRED BY GOVERNING AUTHORITIES, AND SHALL PROVIDE AND MAINTAIN PERMANENT OR TEMPORARY COVERED PASSAGEWAYS, BARRICADES, OR OTHER STRUCTURES AS REQUIRED BY LAW OR AS REQUIRED IN ORDER TO PROTECT THE PUBLIC.
5. THE GENERAL CONTRACTOR SHALL VERIFY ALL DIMENSIONS AND EXISTING CONDITIONS AT THE SITE, AND REPORT ANY DISCREPANCY TO THE ARCHITECT AND/OR ENGINEER OF RECORD BEFORE PROCEEDING WITH ANY WORK.
6. REMOVE ALL EXISTING DUCTWORK AND ALL ASSOCIATED ACCESSORIES, INCLUDING BUT NOT LIMITED TO DUCT HANGERS, DUCT INSULATION, BALANCING DAMPERS, AND AIR DEVICES. CONTRACTOR TO PROPERLY DISPOSE OF ALL REMOVED MATERIALS.
7. REMOVE ALL EXISTING KITCHEN EXHAUST HOODS AND ALL ASSOCIATED ACCESSORIES INCLUDING BUT NOT LIMITED TO ALL ASSOCIATED EXHAUST DUCTWORK, ALL ASSOCIATED FIRE SUPPRESSION CONTROLS AND EQUIPMENT, AND ASSOCIATED EXHAUST FANS. CONTRACTOR TO PROPERLY DISPOSE OF ALL REMOVED MATERIALS.
8. CONTRACTOR TO REMOVE EXISTING ROOF-MOUNTED MECHANICAL EQUIPMENT THAT IS NOT BEING RE-USED. REFER TO MECHANICAL PLANS FOR EXISTING UNITS TO REMAIN. REMOVE EXISTING EQUIPMENT AND ALL ASSOCIATED ACCESSORIES, INCLUDING BUT NOT LIMITED TO, ROOF CURBS, DUCT ACCESSORIES, CONDENSATE PIPING, GAS PIPING, AND ALL ASSOCIATED CONTROLS AND WIRING. CONTRACTOR TO PROPERLY DISPOSE OF ALL REMOVED MATERIALS.
9. PATCH AND REPAIR ALL EXISTING PENETRATIONS TO MATCH ADJACENT CONDITIONS.

## ABBREVIATIONS

AC	AIR CONDITIONING
ACH	AIR CHANGES PER HOUR
AD	ACCESS DOOR
AFF	ABOVE FINISHED FLOOR
AHU	AIR HANDLING UNIT
AP	ACCESS PANEL
BD	BYPASS DAMPER
BFF	BELOW FINISHED FLOOR
BHP	BRAKE HORSE POWER
BOT	BOTTOM
BTUH	BRITISH THERMAL UNIT PER HOUR
CD	CONDENSATE DRAIN
CFM	CUBIC FEET PER MINUTE
CHWR	CHILLED WATER RETURN
CHWS	CHILLED WATER SUPPLY
CLG	CEILING
CT	COOLING TOWER
CU	CONDENSING UNIT
CWR	CONDENSER WATER RETURN
CWS	CONDENSER WATER SUPPLY
DB	DRY BULB
DDC	DIRECT DIGITAL CONTROL
DG	DOOR GRILLE
DN	DOWN
DP	DEW POINT
DX	DIRECT EXPANSION
EA	EXHAUST AIR
EAT	ENTERING AIR TEMPERATURE
EDH	ELECTRIC DUCT HEATER
EER	ENERGY EFFICIENCY RATIO
EF	EXHAUST FAN
ET	EXPANSION TANK
EL	ELEVATION
EQUIP	EQUIPMENT
EWT	ENTERING WATER TEMPERATURE
EXIST	EXISTING
ESP	EXTERNAL STATIC PRESSURE
FD	FIRE DAMPER
FCU	FAN COIL UNIT
FD	FLOOR DRAIN
FL	FLOOR
FFM	FEET PER MINUTE
FSD	FIRE/SMOKE DAMPER
G	NATURAL GAS
GPH	GALLONS PER HOUR
GPM	GALLONS PER MINUTE
H	HUMIDITY
HC	HEATING COIL
HX	HEAT EXCHANGER
HP	HORSE POWER
HWR	HOT WATER RETURN
HWS	HOT WATER SUPPLY
KW	KILOWATT
LAT	LEAVING AIR TEMPERATURE
LWT	LEAVING WATER TEMPERATURE
MD	MOTORIZED DAMPER
MAX	MAXIMUM
MIN	MINIMUM
NC	NORMALLY CLOSED
NIC	NOT IN CONTRACT
NO	NORMALLY OPEN
OA	OUTSIDE AIR
OAI	OUTSIDE AIR INTAKE
OS&Y	OUTSIDE SCREW & YOKE
PD	PRESSURE DROP
PRESS	PRESSURE
RA	RETURN AIR
RD	ROOF DRAIN
RG	REFRIGERANT
RL	RAIN LEADER
RLA	RUNNING LOAD AMPS
RPM	REVOLUTIONS PER MINUTE
RTU	ROOF TOP UNIT
SD	SMOKE DETECTOR
SA	SUPPLY AIR
SP	STATIC PRESSURE
SYS	SYSTEM
T	TEMPERATURE
TYP	TYPICAL
UC	UNDERCUT
UG	UNDERGROUND
UL	UNDERWRITERS LABORATORY
UON	UNLESS OTHERWISE NOTED
VAV	VARIABLE AIR VOLUME
VVD	VOLUME DAMPER
VFD	VARIABLE FREQUENCY DRIVE
VSD	VARIABLE SPEED DRIVE
WB	WET BULB

## DRAWING SYMBOLS

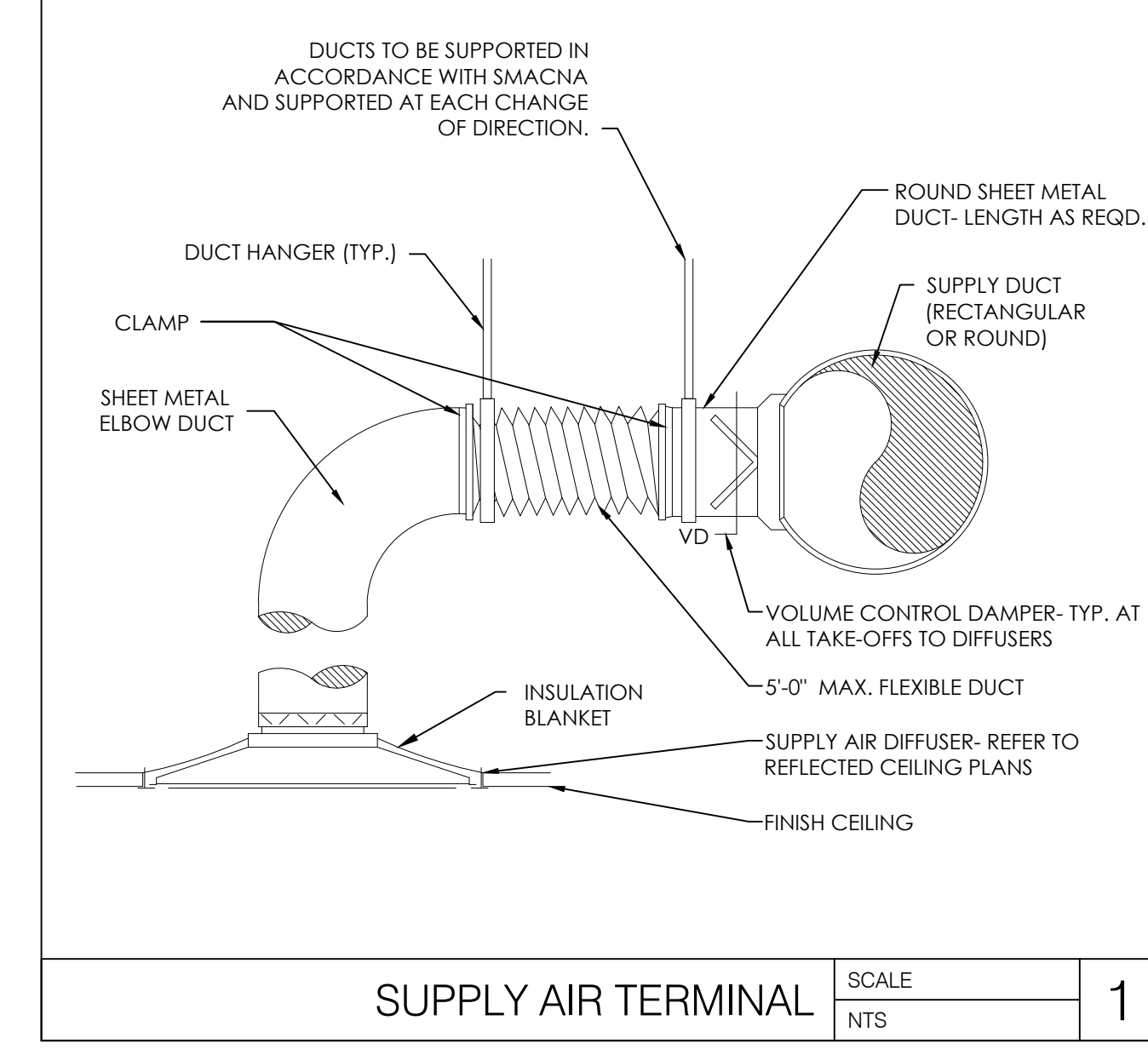
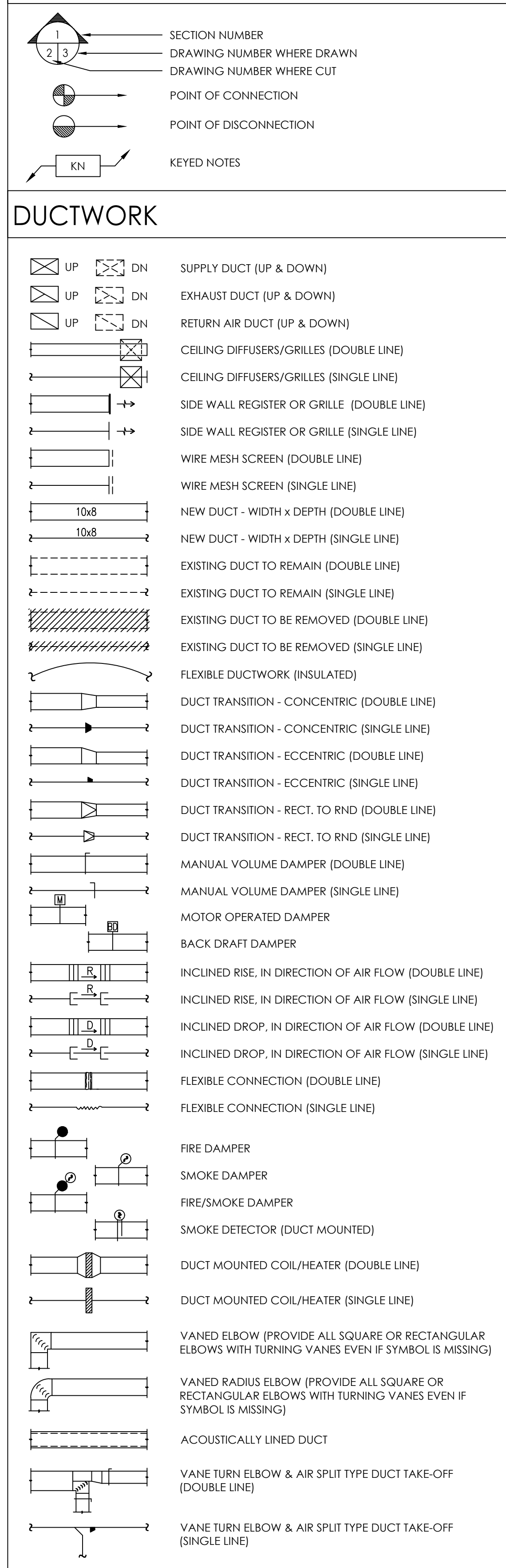

**SUPPLY AIR TERMINAL**      SCALE: 1/8\"/>

**OLD NATIONAL BANK**  
**VICTORIA**  
 1630 ARBORETUM BLVD.  
 VICTORIA, MN 55386

**CORE STATES**  
 GROUP  
 CORESTATES, INC.  
 1700 Industrial Drive  
 Suite B  
 Rogers, AR 72756  
 479.986.4400  
 core-states.com

ENGINEER OF RECORD

ISSUE	DATE	DESCRIPTION
-	10.20.2021	75% PROGRESS SET

PROJECT INFORMATION	
PROJECT NO:	ONB.32397
DATE:	AS NOTED
SCALE:	S. VAZ
DRAWN BY:	D. LEIFFER
CHECKED BY:	D. LEIFFER

SHEET TITLE  
**MECHANICAL  
 GENERAL NOTES  
 AND SCHEDULES**

SHEET NUMBER  
**M-001**

P:\CIB National Bank\Victoria, MN\16386\_1\_00\_Abbreviations, Legend, Mechanical Demolition and General Notes.dwg  
 Tuesday, October 12, 2021 6:15:31 PM

NOT FOR BID

- MECHANICAL NOTES:**
- CONTRACTOR TO PROVIDE AND INSTALL NEW CEILING SUPPLY DIFFUSERS IN NEW CEILING GRID. MATCH EXISTING DIFFUSERS. CONTRACTOR TO EXTEND AND/OR MODIFY EXISTING DUCTWORK AS REQUIRED TO FACILITATE INSTALLATION.
  - EXISTING LINEAR DIFFUSER TO REMAIN AND BE RE-USED. CONTRACTOR TO CLEAN DIFFUSER AND ENSURE PROPER AIRFLOW THROUGH ALL ACTIVE SECTIONS.

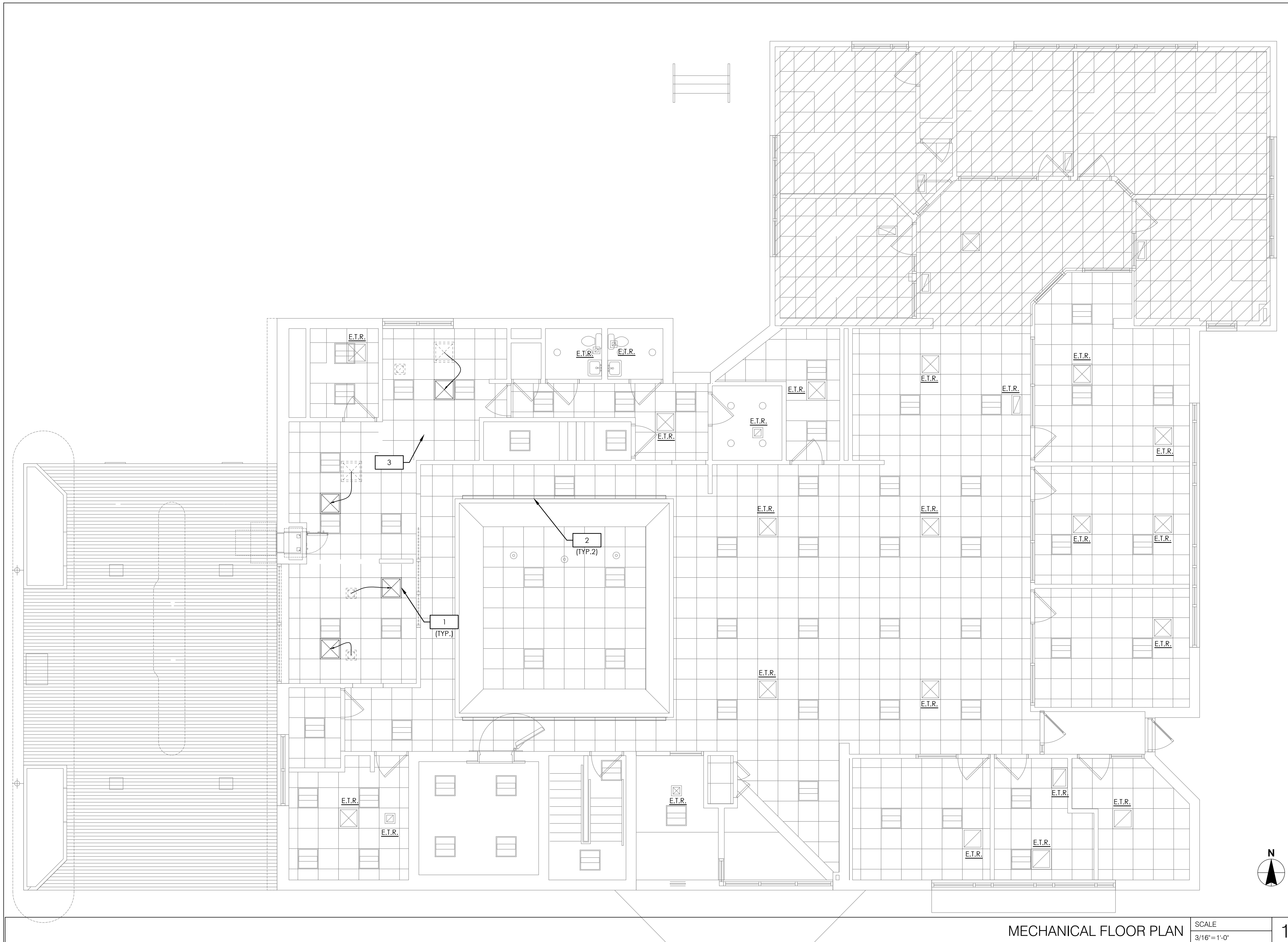

MECHANICAL FLOOR PLAN SCALE 3/16" = 1'-0" 1

**OLD NATIONAL BANK**  
**VICTORIA**  
 1630 ARBORETUM BLVD.  
 VICTORIA, MN 55386

DOCUMENT PREPARED BY: CORE STATES, INC. CONSULTANTS THAT SCHEMATICALLY USE OR ARE USED ONLY FOR THE SPECIFIC PROJECT AND SPECIFIC USE FOR WHICH THEY WERE INTENDED. ANY EXTENSION OF USE TO ANY OTHER PROJECT OR FOR ANY OTHER PURPOSE WITHOUT THE WRITTEN CONSENT OF CORE STATES, INC. IS STRICTLY PROHIBITED. CORE STATES, INC. IS DONE UNLAWFULLY AND AT THE USER'S OWN RISK. IT IS USED IN A WAY OTHER THAN THAT SPECIFICALLY INTENDED. USER WILL HOLD CORE STATES, INC. HARMLESS FROM ALL CLAIMS AND LOSSES.

**CORE STATES**  
 GROUP  
 CORE STATES, INC.  
 1700 Industrial Drive  
 Suite B  
 Rogers, AR 72756  
 479.986.4400  
 core-states.com

ENGINEER OF RECORD

ISSUE	DATE	DESCRIPTION
-	10.20.2021	75% PROGRESS SET

**PROJECT INFORMATION**

PROJECT NO:	ONB.32397
DATE:	
SCALE:	AS NOTED
DRAWN BY:	S. VAZ
CHECKED BY:	D. LEIFFER

SHEET TITLE  
**MECHANICAL FLOOR PLAN**

SHEET NUMBER  
**M-100**

P:\Old National Bank\Victoria, MN\1630\_Arbo\1630\_Arbo\_32397\_Design\1630\_Arbo\_32397\_Mechanical\1630\_Arbo\_32397\_Mechanical\Floor Plans\1630\_Arbo\_32397\_Mechanical Floor Plan.dwg  
 Date: 10/20/2021 12:07:40 PM



NOT FOR BID

**PLUMBING FIXTURE SCHEDULE:**

MARK	ITEM DESCRIPTION	COLD WATER	HOT WATER	WASTE	VENT
WC-1	WATER CLOSET: AMERICAN STANDARD MODEL# CADET PRO 215AA.004 TWO-PIECE FLOOR MOUNTED VITREOUS CHINA TOILET WITH ELONGATED BOWL. PRESSURE ASSISTED 1.6 GPF FLUSH AND POLISHED CHROME TRIP LEVER. CONTRACTOR TO COORDINATE MODEL NUMBER TO POSITION FLUSH LEVER ON ADA ACCESSIBLE SIDE OF THE WATER CLOSET. SEAT: BEMIS COMMERCIAL MODEL #1955CT - WHITE SOLID ELONGATED PLASTIC OPEN FRONT LESS COVER; SUPPLIES: 3/8" X 12" CHROME PLATED FLEXIBLE SUPPLY WITH LOOSE KEY STOP.	1/2"	-	4"	2"
LAV-1	LAVATORY: KOHLER GREENWICH MODEL# K-2032 WHITE WALL-MOUNTED 20-3/4" X 18-1/4" VITREOUS CHINA SINK. PROVIDE WITH LAVATORY WALL CARRIER. FAUCET: AMERICAN STANDARD# 7186.101 INTEGRATED MIXER, POLISHED CHROME FINISH, 1.2 GPM AERATED SPRAY AND WITH ESCUTCHEON PLATE. STRAINER: AMERICAN STANDARD METAL SPEED CONNECT DRAIN BODY AND 1-1/4" TAILPIECE; P-TRAP: 1-1/4" X 12" CHROME PLATED 17 GAUGE W/TAILPIECE AND CLEANOUT SUPPLIES: 3/8" X 12" CHROME PLATED FLEXIBLE SUPPLIES WITH LOOSE KEY STOPS; THERMOSTATIC MIXING VALVE (TMV) MOUNTED BELOW LAVATORY AND SET FOR A MAXIMUM MIXED TEMP OF 105°F.	1/2"	1/2"	2"	1-1/2"
SK-1	LOUNGE SINK: ELKAY MODEL# LRAD2219 LUSTERTON SINGLE COMPARTMENT 19-1/2" X 22" X 5-1/2" DEEP 18 GAUGE STAINLESS STEEL; FAUCET: ZURN WIDESPREAD MODEL# Z83184-XL DECK MOUNTED FAUCET WITH REMOTE LEVER HANDLE, 5-3/8" SPOUT REACH, 2.0 GPM REGULATOR, AND CHROME FINISH OR CHICAGO FAUCETS MODEL# 786-E3ABCP DECK MOUNTED FAUCET WITH REMOTE LEVER HANDLE, 5-1/4" SPOUT REACH, 2.2 GPM REGULATOR, AND CHROME FINISH; SUPPLIES: 3/8" X 12" CHROME PLATED FLEXIBLE SUPPLIES WITH WHEEL HANDLE STOP; SINK DISPOSAL INSINKERATOR PRO 750 EVOLUTION SERIES. PROVIDE INSINKERATOR MODEL# PRO 750 EVOLUTION SERIES SINK DISPOSAL.	1/2"	1/2"	2"	1-1/2"

**PLUMBING DEMOLITION NOTES:**

1.	THE INFORMATION CONTAINED IN THESE DOCUMENTS IS NOT TO BE CONSIDERED AS COMPLETE AND FULLY ACCURATE AS IT PERTAINS TO THE EXACT QUANTITY AND LOCATION OF ALL SYSTEM COMPONENTS. THE INFORMATION CONTAINED HEREIN WAS OBTAINED FROM ORIGINAL DESIGN DOCUMENTS AND LIMITED SITE VISITS. IT SHALL BE THE CONTRACTOR'S RESPONSIBILITY TO FIELD VERIFY THE EXACT LOCATION, SERVICE, AND QUANTITY OF ALL EXISTING SYSTEM COMPONENTS PRIOR TO BEGINNING DEMOLITION WORK. CONTRACTOR TO VISIT SITE PRIOR TO COMMENCING WORK AND BECOME FAMILIAR WITH THE EXISTING CONDITIONS AND SCOPE OF WORK.
2.	CONTRACTOR TO REMOVE ALL EXISTING PLUMBING FIXTURES ACCORDING TO ARCHITECTURAL DEMOLITION PLAN, INCLUDING BUT NOT LIMITED TO WATER CLOSETS, LAVATORIES, MOP SINKS, AND OTHER KITCHEN EQUIPMENT. REMOVE ALL ASSOCIATED BRANCH PIPING INCLUDING COLD WATER, HOT WATER, SANITARY, GREASE, AND VENT PIPING. PROPERLY CAP AND SEAL ALL REMOVED PIPING. EXISTING GAS, SANITARY, VENT, AND COLD WATER MAIN PIPING TO REMAIN AND BE RE-USED.
3.	EXISTING WORK IS INDICATED IN ACCORDANCE WITH THE BEST AVAILABLE INFORMATION SHALL BE CHECKED IN THE FIELD BY EACH SUBCONTRACTOR. AS DEMOLITION PROCEEDS, CAREFUL MEASUREMENTS SHALL BE MADE OF ALL WORK UNCOVERED TO WHICH NEW WORK MUST FIT, AND SHOP DRAWINGS FOR ALL FABRICATED MATERIALS SHALL BE COORDINATED WITH INFORMATION SO OBTAINED. NO EXTRA COSTS WILL BE ALLOWED FOR PREFABRICATION OF ANY MATERIALS WHICH ARE INCORRECTLY FABRICATED WITHOUT SUCH COORDINATION.
4.	THE GENERAL CONTRACTOR SHALL VERIFY ALL DIMENSIONS AND EXISTING CONDITIONS AT THE SITE, AND REPORT ANY DISCREPANCY TO THE ARCHITECT AND/OR ENGINEER OF RECORD BEFORE PROCEEDING WITH ANY WORK.
5.	PATCH AND REPAIR ALL EXISTING PENETRATIONS TO MATCH ADJACENT CONDITIONS.

**PLUMBING GENERAL NOTES:**

1.	CONTRACTOR SHALL PROVIDE COMPLETE PLUMBING SYSTEMS AS DETAILED ON THESE DRAWINGS, IN COMPLIANCE WITH 2015 MINNESOTA PLUMBING CODE. WORK CONSISTS OF FURNISHING ALL MATERIALS, EQUIPMENT, AND SERVICES REQUIRED FOR COMPLETE SYSTEMS. INCLUDE ANY INCIDENTAL APPARATUS, APPLIANCES, MATERIAL LABOR AND SERVICES NECESSARY TO MAKE NEW WORK COMPLETE IN ALL RESPECTS AND FULLY READY FOR OPERATION.
2.	VERIFY THE EXACT LOCATION OF EXISTING SANITARY SEWERS AND WATER MAINS FROM THE ACTUAL JOB SITE PRIOR TO SUBMITTING BID. SUBMISSION OF YOUR PROPOSAL SHALL BE CONSTRUED AS INDICATING SUCH KNOWLEDGE. NO ADDITIONAL PAYMENT WILL BE MADE ON CLAIMS THAT ARISE FROM THE CONTRACTOR'S FAILURE TO COMPLY WITH THIS REQUIREMENT.
3.	MAKE SUCH OFFSETS AND DEVIATIONS FROM WORK SHOWN ON THE DRAWINGS, AS MAY BE NECESSARY TO FIT THE ACTUAL SPACE CONDITIONS
4.	WHERE VALVES OCCUR ABOVE DRYWALL OR PLASTER OR ARE CONCEALED BEHIND WALLS, THIS CONTRACTOR SHALL FURNISH AND INSTALL ACCESS PANELS. COORDINATE COLOR AND STYLE WITH ENGINEER/ARCHITECT.
5.	INSTALLER SHALL NOT CUT ANY STRUCTURAL MEMBERS WITHOUT FIRST SECURING WRITTEN APPROVAL FROM THE ARCHITECT.
6.	PROVIDE DIELECTRIC UNIONS AT ALL CONNECTIONS BETWEEN DISSIMILAR PIPING METALS.
7.	NO VENT THROUGH ROOF SHALL TERMINATE CLOSER THAN 10 FT. TO ANY OUTSIDE AIR INTAKE OR VENTILATION LOUVERS, DOORS, WINDOWS AND OTHER BUILDING OPENINGS.
8.	SANITARY SEWER AND MAIN WATER PIPING UNDERGROUND SHALL BE A MINIMUM OF 36" BELOW EXTERIOR GRADE.
9.	PIPING IN CONCRETE BLOCK WALLS SHALL BE INSTALLED AS BLOCK IS BEING LAID. DO NOT CUT BLOCK WALL.
10.	PROVIDE ALL SINKS AND LAVATORIES WITH TRAP FITTINGS FOR CLEANOUT
11.	CONTRACTOR IS RESPONSIBLE TO ALSO CHECKING FIELD CONDITIONS PRIOR TO BIDDING AND REPORT ANY PROBLEMS/CONFLICTS TO THE ENGINEER WITHIN 2 DAYS OF DISCOVERY. ANY CHANGES RESULTING FROM CONDITIONS ARISING IN THE FIELD WHICH WERE NOT BROUGHT TO THE ENGINEER'S ATTENTION ARE TO BE MADE BY THIS CONTRACTOR WITH NO ADDITIONAL COST TO THE OWNER
12.	ALL WORK IS TO BE FREE OF DEFECTS IN WORKMANSHIP AND MATERIALS FOR A PERIOD OF ONE(1) YEAR FROM DATE OF FINAL ACCEPTANCE. ALL DEFECTS WHICH DEVELOP OR ARE DISCOVERED WITHIN THIS PERIOD SHALL BE REPAIRED BY THE CONTRACTOR TO THE SATISFACTION OF THE OWNER AT NO ADDITIONAL COST TO THE OWNER.
13.	UPON COMPLETION OF THE WORK UNDER THIS CONTRACT, THE CONTRACTOR SHALL REMOVE ALL TOOLS, APPLIANCES, SURPLUS MATERIALS, AND SCRAP. ALL IDENTIFIED EXISTING EQUIPMENT TO BE REMOVED SHALL BE TURNED OVER TO THE OWNER.
14.	THE CONTRACTOR SHALL COORDINATE WORK WITH OTHER TRADES IN ORDER TO AVOID CONFLICTS.
15.	THE CONTRACTOR SHALL PROVIDE ALL CHROME EXPOSED TRAP PRIMER CONNECTIONS BELOW LAVATORIES
16.	PLUMBING CONTRACTOR SHALL PROVIDE NAMEPLATE INFO TO THE FACILITY MANAGER FOR WATER HEATER AND RPZ.
17.	CONTRACTOR TO VISUALLY INSPECT CONDITION OF EXISTING SANITARY PIPING PRIOR TO COMMENCING WORK WITH APPROVED VIDEO CAMERA PROBE. CONTRACTOR TO RECORD INSPECTION AND PROVIDE TO ARCHITECT. IMMEDIATELY NOTIFY ARCHITECT OF ANY DEFECTS, DAMAGES, OR ISSUES IN EXISTING PIPING. UPON COMPLETION OF WORK RE-INSPECT PIPING.
18.	ALL NEW AND EXISTING POTABLE WATER PIPING SHALL BE DISINFECTED PRIOR TO OCCUPANCY.

**ABBREVIATIONS**

AFB	ABOVE FINISHED FLOOR
BFB	BELOW FINISHED FLOOR
BOT	BOTTOM
CD	CONDENSATE DRAINAGE
CP	CHROME PLATED
CLG	CEILING
CO	CLEANOUT
CW	COLD WATER
DN	DOWN
DNZ	DOWNSPOUT NOZZLE
D	DRAIN
ET	EXPANSION TANK
EW	ELECTRIC WATER HEATER
FCO	FLOOR CLEANOUT
FD	FAN COIL
FL	FLOOR DRAIN
FL	FLOOR
GCO	GRADE CLEANOUT
GPF	GALLONS PER FLUSH
GPM	GALLONS PER MINUTE
GV	GATE VALVE
HB	HOSE BIBB
HW	HOT WATER
INV	INVERT (VERIFY IN FIELD)
MAX	MAXIMUM
MIN	MINIMUM
ORD	OVERFLOW ROOF DRAIN
RD	ROOF DRAIN
RWL	RAINWATER LEADER
S	SANITARY
ST	STORM DRAIN
S.S.T	SECONDARY STORM DRAIN
W/TPC	WITH TRAP PRIMER CONNECTION
TMV	THERMOSTATIC MIXING VALVE
TYP	TYPICAL
UNON	UNLESS OTHERWISE NOTED
V	VENT
VO	VALVED OUTLET
VIF	VERIFY IN FIELD
VTR	VENT THRU ROOF
W	WASTE
WCO	WALL CLEANOUT

**PIPING**

	NEW COLD WATER PIPING
	NEW HOT WATER PIPING
	NEW HOT WATER RETURN PIPING
	NEW SANITARY AND/OR WASTE PIPING
	NEW VENT PIPING
	NEW PRIMARY STORM WATER PIPING
	NEW SECONDARY STORM WATER PIPING
	NEW CONDENSATE DRAIN PIPING
	NEW GAS PIPING
	HAMMER ARRESTOR (PDI SIZE INDICATED)
	CLEANOUT IN FLOOR
	GRADE CLEANOUT
	FLOOR DRAIN
	ROOF DRAIN (PRIMARY)
	ROOF DRAIN (SECONDARY)
	WALL CLEANOUT EXPOSED
	VALVE IN RISER
	DIRECTION OF FLOW
	TOP CONNECTION, 45 OR 90 DEG.
	BOTTOM CONNECTION, 45 OR 90 DEG.
	SIDE CONNECTION
	CAPPED OUTLET
	DROP IN PIPING
	RISE IN PIPING
	HOSE BIBB
	BALL VALVE

**ISOMETRIC SYMBOLS**

	VENT THRU ROOF
	WATER CLOSET
	WALL CLEANOUT
	LAVATORY AND/OR SINK
	GRADE OR FLOOR CLEANOUT
	FLOOR DRAIN
	FLOOR DRAIN WITH TRAP PRIMER CONNECTION

**DRAWING SYMBOLS**

	POINT OF CONNECTION
	POINT OF DISCONNECTION
	KEYED NOTES

OLD NATIONAL BANK

VICTORIA

1630 ARBORETUM BLVD.  
VICTORIA, MN 55386

DRAWINGS PREPARED BY CORE STATES, INC. INCLUDING THE EXISTING, ARE TO BE USED ONLY FOR THE SPECIFIC PROJECT AND SPECIFIC USER WHICH THEY WERE INTENDED. ANY EXTENSION OF USE TO ANY OTHER PROJECT OR USER WITHOUT THE WRITTEN PERMISSION OF CORE STATES, INC. IS STRICTLY PROHIBITED. CORE STATES, INC. IS NOT RESPONSIBLE FOR ANY DAMAGES, INCLUDING BUT NOT LIMITED TO, DAMAGES FROM ALL CLAIMS AND LOSSES. SPECIFICALLY INTERFERED. USER WILL HOLD CORE STATES, INC. HARMLESS FROM ALL CLAIMS AND LOSSES.



1700 Industrial Drive  
Suite B  
Rogers, MN 55376  
479.956.4400  
core-states.com

ENGINEER OF RECORD

ISSUE	DATE	DESCRIPTION
-	10.20.2021	75% PROGRESS SET

**PROJECT INFORMATION**

PROJECT NO:	ONB.32397
DATE:	
SCALE:	AS NOTED
DRAWN BY:	S. VAZ
CHECKED BY:	D. LEIFFER

SHEET TITLE

**PLUMBING  
ABBREVIATION,  
LEGENDS & NOTES**

SHEET NUMBER

P-001

# NOT FOR BID

PLUMBING NOTES:	
1.	CONTRACTOR TO EXTEND AND/OR MODIFY EXISTING SANITARY ROUGH-INS AS REQUIRED TO FACILITATE INSTALLATION OF NEW PLUMBING FIXTURE. CONTRACTOR TO FIELD VERIFY EXISTING PIPING PRIOR TO COMMENCING WORK.
2.	CONTRACTOR TO EXTEND AND/OR MODIFY EXISTING VENT ROUGH-IN AS REQUIRED TO FACILITATE INSTALLATION OF NEW PLUMBING FIXTURE. CONTRACTOR TO FIELD VERIFY EXISTING PIPING PRIOR TO COMMENCING WORK.
3.	CONTRACTOR TO ROUTE NEW 2" SANITARY PIPING SERVING NEW BREAK ROOM SINK AND CONNECT TO EXISTING SANITARY PIPING. CONTRACTOR TO VERIFY EXACT TIE-IN LOCATION, INVERT, AND SLOPE PRIOR TO COMMENCING WORK.
4.	CONTRACTOR TO ROUTE NEW 1-1/2" VENT PIPING SERVING NEW BREAK ROOM SINK AND CONNECT TO EXISTING VENT PIPING. CONTRACTOR TO VERIFY EXACT TIE-IN LOCATION, INVERT, AND SLOPE PRIOR TO COMMENCING WORK.
5.	CONTRACTOR TO INSTALL NEW BREAK ROOM SINK GARBAGE DISPOSAL IN CABINET BELOW SINK.
6.	CONTRACTOR TO EXTEND AND/OR MODIFY EXISTING DOMESTIC WATER ROUGH-INS AS REQUIRED TO FACILITATE INSTALLATION OF NEW PLUMBING FIXTURE. CONTRACTOR TO FIELD VERIFY EXISTING PIPING PRIOR TO COMMENCING WORK.
7.	CONTRACTOR TO ROUTE NEW 1/2" DOMESTIC COLD AND WATER HEATER PIPING SERVING NEW BREAK ROOM SINK AND CONNECT TO EXISTING COLD AND HOT WATER MAINS. CONTRACTOR TO VERIFY EXACT TIE-IN LOCATION PRIOR TO COMMENCING WORK.

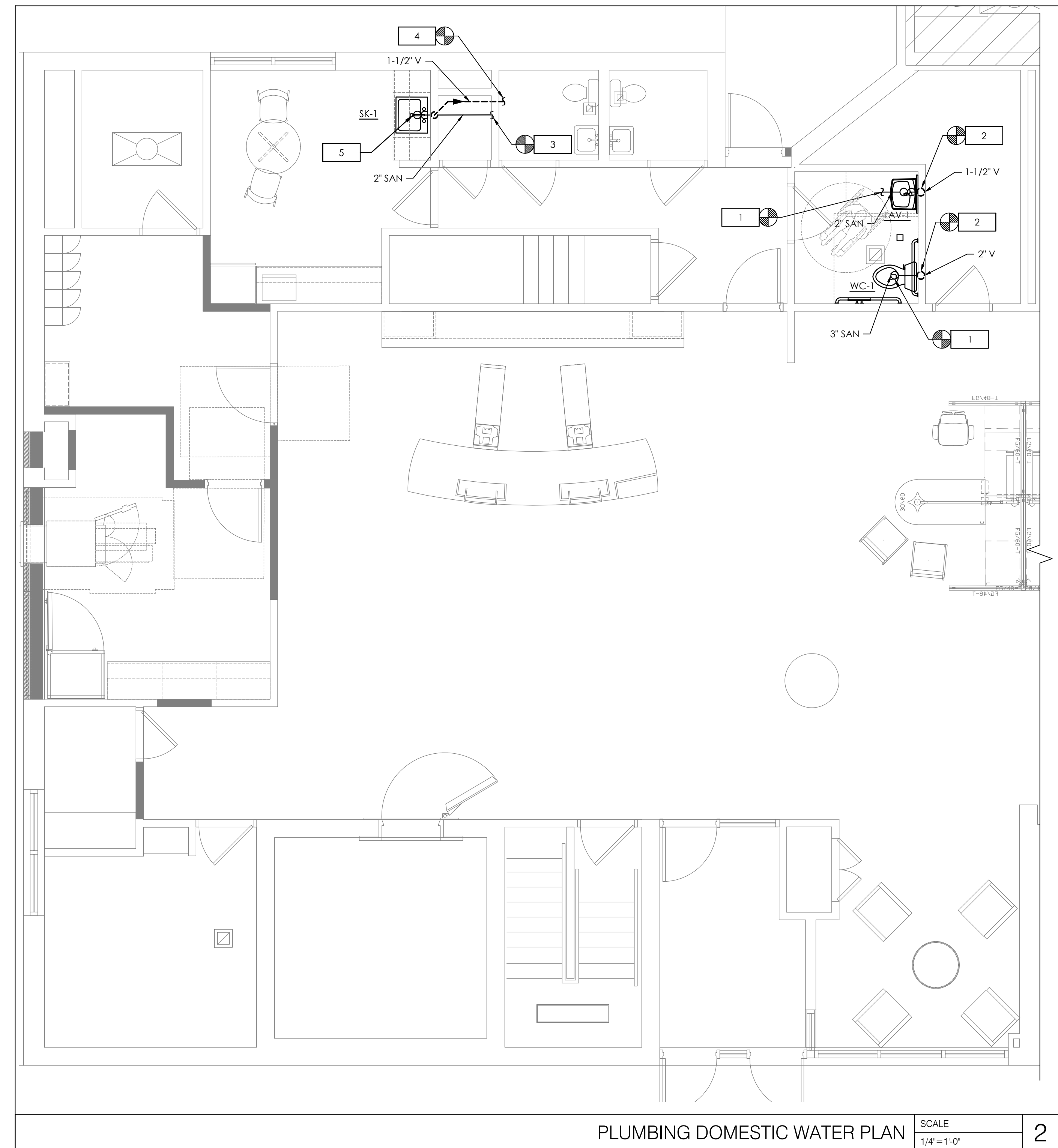
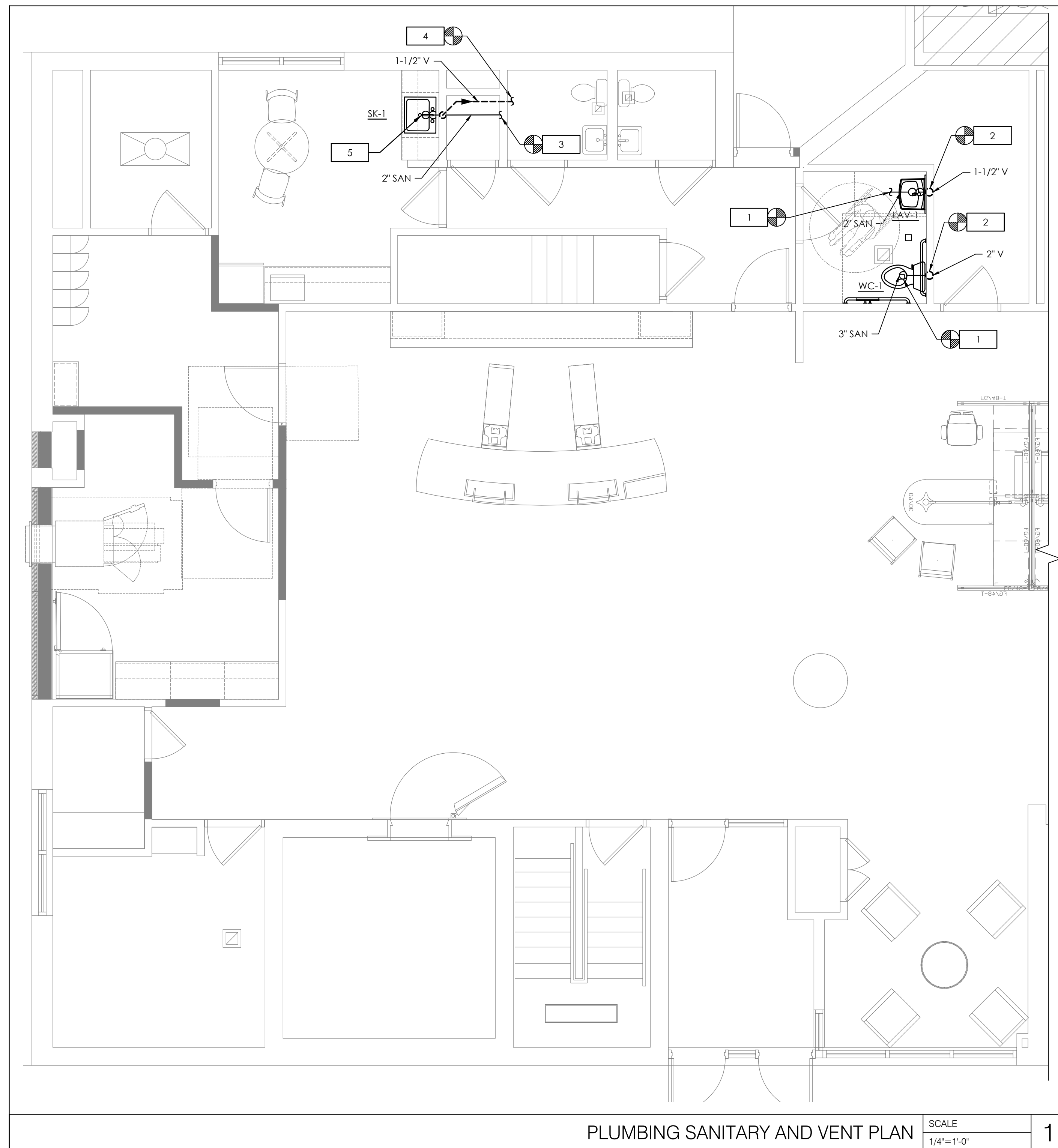

**OLD NATIONAL BANK  
VICTORIA**  
1630 ARBORETUM BLVD.  
VICTORIA, MN 55386



1700 Industrial Drive  
Suite B  
Rogers, MN 55256  
479.956.4400  
core-states.com

ENGINEER OF RECORD

ISSUE	DATE	DESCRIPTION
-	10.20.2021	75% PROGRESS SET

PROJECT INFORMATION	
PROJECT NO:	ONB.32397
DATE:	
SCALE:	AS NOTED
DRAWN BY:	S. VAZ
CHECKED BY:	D. LEIFFER

SHEET TITLE

**PLUMBING FLOOR  
PLANS**

SHEET NUMBER

**P-100**

P:\Old National Bank\Victoria, MN #1656\_1\09\_Arboetum Blvd\CH32397\Design\Files\Mechanical\Plumbing\100\_Victoria\_Old\_Plumbing\_Floor\_Plans.dwg  
Wednesday, October 13, 2021 8:25:31 PM

NOT FOR BID

ABBREVIATIONS	
A	AMPERE
AFF	ABOVE FINISHED FLOOR
AHU	AIR HANDLING UNIT
ATS	AUTOMATIC TRANSFER SWITCH
AWG	AMERICAN WIRE GAUGE
C	CONDUIT
CB	CIRCUIT BREAKER
CKT	CIRCUIT
CLG	CEILING
CT	CURRENT TRANSFORMER
CU	COPPER
DWG	DRAWING
E	EXISTING
EB	EQUIPMENT BOARD
E.C.	ELECTRICAL CONTRACTOR
EF	EXHAUST FAN
EM	EMERGENCY
EMT	ELECTRICAL METALLIC TUBING
ENCL	ENCLOSURE
EWC	ELECTRIC WATER COOLER
EWI	ELECTRIC WATER HEATER
F	FUSE
FA	FIRE ALARM
FATC	FIRE ALARM TERMINAL CABINET
FACP	FIRE ALARM CONTROL PANEL
GFI, GFCI	GROUND FAULT CIRCUIT INTERRUPTER
GND, G	GROUND
HACR	HEATING/AIR CONDITIONING-RATED
HD	HAND DRYER
HP	HORSEPOWER
IG	ISOLATED GROUND
J	JUNCTION BOX
KCMIL	THOUSAND CIRCULAR MILS
KVA	KILOVOLT AMPERE
KW	KILOWATT
MCB	MAIN CIRCUIT BREAKER
MDP	MAIN DISTRIBUTION PANEL
MLO	MAIN LUGS ONLY
MIS	MANUAL TRANSFER SWITCH
NC	NORMALLY CLOSED
NEC	NATIONAL ELECTRICAL CODE
NEMA	NATIONAL ELECTRICAL MANUFACTURERS ASSOCIATION
NF	NON-FUSED
NFPA	NATIONAL FIRE PROTECTION ASSOCIATION
NL	NIGHT LIGHT
PNL	PANEL
PVC	POLYVINYL CHLORIDE CONDUIT
REF	REFRIGERATOR
SPD	SURGE PROTECTIVE DEVICE
SW	SWITCH
SWBD	SWITCHBOARD
TS	TIME SWITCH
TYP	TYPICAL
UG	UNDERGROUND
UH	UNIT HEATER
UON	UNLESS OTHERWISE NOTED
UPS	UNINTERRUPTIBLE POWER SUPPLY
V	VOLT
VAV	VARIABLE AIR VOLUME
VFD	VARIABLE FREQUENCY DRIVE
WP	WEATHER PROOF
WR	WEATHER RESISTANT
XFMR	TRANSFORMER

NOT ALL ABBREVIATIONS WILL BE USED. USED FOR REFERENCE PURPOSES ONLY.

DEVICE LEGEND	
SYMBOL	DESCRIPTION
	HOMERUN TO PANEL INDICATED (CONCEALED). MINIMUM 3/4" CONDUIT. UNLESS OTHERWISE NOTED PROVIDE #12 CONDUCTORS AS REQUIRED BY THE NUMBER OF CIRCUITS SHOWN. INCLUDE #12 GROUND AND #12 NEUTRAL CONDUCTORS. FOR HOMERUNS EXCEEDING 100' IN LENGTH PROVIDE #10 CONDUCTORS. FOR HOMERUNS EXCEEDING 150' IN LENGTH PROVIDE #8 CONDUCTORS. THERE SHALL BE A MAXIMUM OF 2 BRANCH CIRCUITS FOR SINGLE PHASE AND 3 BRANCH CIRCUITS FOR THREE PHASE PER HOMERUN (AS INDICATED ON THE PLANS). TEXT SHOWN BY HOMERUN INDICATES PANELBOARD DESIGNATION AND CIRCUIT NUMBER(S).
	CONDUIT CONCEALED IN WALL OR ABOVE CEILING SPACE. UNLESS OTHERWISE NOTED PROVIDE #12 CONDUCTORS AS REQUIRED BY THE NUMBER OF CIRCUITS SHOWN. INCLUDE #12 GROUND AND #12 NEUTRAL. MINIMUM 1/2" CONDUIT.
	UNDERGROUND OR BELOW SLAB CONDUIT. UNLESS OTHERWISE NOTED PROVIDE #12 CONDUCTORS AS REQUIRED BY THE NUMBER OF CIRCUITS SHOWN. INCLUDE #12 GROUND AND #12 NEUTRAL. MINIMUM 3/4" CONDUIT.
	PANELBOARD - BRANCH CIRCUIT TYPE - 120/208V
	NON-FUSIBLE DISCONNECT SWITCH - HEAVY DUTY - SEE SPECIFICATIONS - MOUNT TOP OF ENCLOSURE 66" AFF. (UON)
	FUSIBLE DISCONNECT SWITCH - HEAVY DUTY - FUSED AS INDICATED ON PLANS - SEE SPECIFICATIONS - MOUNT TOP OF ENCLOSURE 66" AFF. (UON)
	ENCLOSED CIRCUIT BREAKER - HEAVY DUTY - SEE SPECIFICATIONS - MOUNT TOP OF ENCLOSURE 66" AFF. (UON)
	NEMA 5-30R RECEPTACLE - 30A, 120V - CENTER MOUNTED 18" AFF. (UON)
	DUPLEX RECEPTACLE - 20A, 120V - CENTER MOUNTED 18" AFF. (UON)
	SOFFIT MOUNTED DUPLEX RECEPTACLE - 20A, 120V - FLUSH IN SOFFIT
	QUAD RECEPTACLE - 20A, 120V - CENTER MOUNTED 18" AFF. (UON)
	NEMA 6-20R - 20A, 120V - CENTER MOUNTED AS INDICATED ON PLAN
	DATA OUTLET - WALL MOUNTED - UON BOTTOM TO BOTTOM 18" AFF COMMSPACE - GIGASPEED XL MGS400 SERIES - 700206725 MGS400-262
	1 PORT SMB DATA AND FACE PLATE - WALL MOUNTED - UON BOTTOM TO BOTTOM 18" AFF COMMSPACE - M101 TYPE SURFACE MOUNT BOX, SINGLE PORT, WHITE - 107984015 M101SMB-B-262 WITH L TYPE FLUSH MOUNTED FACEPLATE - 108258427 M10L-262
	2 PORT SMB DATA AND FACE PLATE - WALL MOUNTED - UON BOTTOM TO BOTTOM 18" AFF COMMSPACE - M102 TYPE SURFACE MOUNT BOX, DUAL PORT, WHITE - 107984015 M102SMB-B-262 WITH L TYPE FLUSH MOUNTED FACEPLATE - 108168469 M12L-262
	SINGLE POLE SWITCH - 20A, 120V - REFER TO ARCH DRAWINGS FOR MOUNTING HEIGHTS
	OCCUPANCY SENSOR - CEILING MOUNTED REFER TO LIGHTING PLAN FOR SPECIFICATIONS
	OCCUPANCY SENSOR - WALL MOUNTED - ACUITY BRANDS - SPDMR WR REFER TO ARCH DRAWINGS FOR MOUNTING HEIGHTS
	CEILING OR WALL MOUNTED JUNCTION BOX - UON SIZE AS REQUIRED BY NEC
	MULTIPLE SERVICE FLOOR BOX COVER KIT: LEGRAND - RATCHET-PRO SERIES FLOOR BOX - RPAV3CTCBK (BLCK)

GENERAL NOTES:	
•	REFER TO ARCHITECTURAL DRAWINGS FOR INTERIOR ELECTRICAL SYSTEM DEVICE AND FIXTURE LOCATIONS AND ADDITIONAL INFORMATION ON BUILDING ENVELOPE FIXTURES AND DEVICES.
•	ALL ENDS OF CONDUIT SHALL HAVE BUSHING OR A COUPLING INSTALLED FOR THE PURPOSE OF PROVIDING PROTECTION OF CONDUCTORS. IN NO CASE ARE CONDUIT ENDS PERMITTED TO REMAIN OPEN.
•	ALL LOW VOLTAGE WIRING IN INACCESSIBLE AREAS SHALL BE INSTALLED IN METALLIC CONDUIT.
•	ALL WIRING FOR THE PURPOSE OF EMERGENCY SYSTEMS SHALL BE INSTALLED IN A SEPARATE CONDUIT SYSTEM INDEPENDENT OF OTHER SYSTEMS.
•	THERE SHALL BE SEPARATE IDENTIFIED NEUTRAL INSTALLED FOR EACH EMERGENCY LIGHTING CIRCUIT AND/OR EXIT LIGHTING CIRCUIT.
•	SECURELY FASTEN EACH RECESSED GRID LIGHT FIXTURE TO THE CEILING SYSTEM WITH APPROPRIATE SUPPORT BRACKETS AND CLIPS PER INDUSTRY STANDARDS. AT LEAST TWO CORNERS OF EACH FIXTURE SHALL BE SUPPORTED INDEPENDENTLY FROM ANY OTHER SUPPORTING SYSTEM.
•	REFER TO ARCHITECTURAL DRAWINGS FOR ALL LIGHT FIXTURE LAMP ORIENTATION.
•	ALL LIGHTING SHALL BE PROTECTED BY A MAXIMUM 20 AMP CIRCUIT BREAKER.
•	ALL BRANCH CIRCUIT CONDUCTORS SHALL BE CONNECTED BY MEANS OF A SCREW TERMINAL.
•	THE CONTINUITY OF ANY BRANCH CIRCUIT CONDUCTOR INCLUDING ANY IDENTIFIED GROUNDED CONDUCTOR SHALL NOT DEPEND UPON DEVICE CONNECTIONS, SUCH AS LAMP HOLDERS, RECEPTACLES, ETC., WHERE THE REMOVAL OF SUCH DEVICES WOULD INTERRUPT THE CONTINUITY.
•	DE-RATING OF THE NEUTRAL IS PROHIBITED.
•	THE USE OF AUXILIARY GUTTERS, WIREWAYS, RACEWAYS, AS ENCLOSURES FOR SERVICE ENTRANCE OR TAPPING OF SERVICE ENTRANCE CONDUCTORS IS STRICTLY PROHIBITED.
•	METAL IDENTIFICATION TAGS SHALL BE INSTALLED WHERE THE GROUNDING CONDUCTOR IS CONNECTED TO THE GROUNDING ELECTRODE.
•	ALL POWER, DATA AND SECURITY CONDUIT CONNECTIONS TO SYSTEMS FURNITURE PANELS SHALL BE BY THE ELECTRICAL CONTRACTOR. COORDINATE EXACT LOCATIONS AND CONNECTION REQUIREMENTS WITH OWNER'S SYSTEMS FURNITURE VENDOR PRIOR TO ROUGH-IN. INSTALL FLUSH JUNCTION BOXES AT 8" MIN. AFF AND PROVIDE FLEXIBLE CONDUIT TO PARTITIONS SYSTEM RACEWAY.
•	REFER TO ARCHITECTURAL DRAWINGS FOR ORIENTATION OF POWER, DATA AND SECURITY SYSTEMS JUNCTION BOXES AND MUD RINGS.
•	REFER TO ARCHITECTURAL DRAWINGS FOR ELECTRICAL, DATA, AND SECURITY DEVICE AND COVER PLATE COLORS.
•	ISOLATED GROUND RECEPTACLES SHALL BE ORANGE.
•	PENETRATIONS OF FLOORS, ROOF, WALLS AND WALL MEMBRANES REQUIRED TO HAVE FIRE-RESISTANCE RATINGS SHALL BE PROTECTED WITH THROUGH-PENETRATION FIRE STOPS SUITABLE FOR THE METHOD OF PENETRATION. MAINTAIN ALL FIRE RATINGS. THROUGH-PENETRATIONS FIRE STOPS SHALL BE TESTED IN ACCORDANCE WITH UL AND BUILDING CODE REQUIREMENTS.
•	ALL WORK SHALL BE IN ACCORDANCE WITH THE CURRENTLY ENFORCED NATIONAL ELECTRICAL CODE (NEC).
•	UNLESS OTHERWISE DICTATED BY APPLICABLE CODES OR THE AHJ, ALL MATERIALS WITHIN RETURN AIR PLENUM MUST BE NONCOMBUSTIBLE AND/OR HAVE A FLAME SPREAD INDEX OF NOT MORE THAN 25 AND A SMOKE-DEVELOPED INDEX NOT MORE THAN 50 IN ACCORDANCE WITH ATSM E 84 TESTING.
•	UNLESS OTHERWISE NOTED, ALL RECEPTACLES SHALL BE MOUNTED AT 18" AFF. REFER TO ARCHITECTURAL ELEVATIONS FOR FINAL LOCATIONS AND MOUNTING HEIGHTS.
•	E.C. TO PROVIDE LABELS ON ALL RECEPTACLES (ELECTRICAL, DATA, AND SECURITY). COORDINATE LABEL NAMING CONVENTIONS WITH OWNER PRIOR TO INSTALLATION.
•	SECURITY/COMMUNICATION SYSTEM E.C. TO PROVIDE ROUGH-IN @ CONCEALED SPACES; ROUGH-IN TO CONSIST OF 3/4" CONDUIT, 4x4 BOXES AND SINGLE GANG RINGS (VERTICAL), LOW VOLTAGE VENDOR TO PROVIDE AND INSTALL SECURITY CABLING. COORDINATE WITH SECURITY VENDOR.
•	VERIFY ELECTRICAL REQUIREMENTS, CONNECTIONS, AND EXACT LOCATION OF CONNECTIONS. COORDINATE WITH VENDORS AND OWNER.
•	CONTRACTOR TO VERIFY ALL CONNECTION TYPES AND REQUIREMENTS PRIOR TO ROUGH-IN AND INSTALLATION.
•	CONTRACTOR SHALL VERIFY CIRCUIT BREAKER, DISCONNECT SWITCH, STARTER, AND FUSE SIZE WITH EQUIPMENT MANUFACTURER PRIOR TO PLACING ORDER AND PRIOR TO INSTALLATION.
•	AS PER THE NATIONAL ELECTRICAL CODE (NEC) SECTION 210.8(B) - ALL 15 OR 20 AMP RECEPTACLES SHALL HAVE GROUND FAULT CIRCUIT INTERRUPTER PROTECTION. PROTECTION SHALL EITHER BE AT THE RECEPTACLE ITSELF OR PROVIDED BY THE CIRCUIT BREAKER. REFER TO PANEL SCHEDULES FOR ADDITIONAL INFORMATION.
•	REFER TO ARCHITECTURAL PLANS FOR FINAL LOCATIONS OF ALL EQUIPMENT.
•	THE CONTRACTOR IS RESPONSIBLE FOR CONFIRMING WITH OWNER AND VENDORS FOR ALL POWER, TELEPHONE, DATA REQUIREMENTS AND CONNECTIONS.
•	THE CONTRACTOR IS RESPONSIBLE FOR COORDINATING WITH OWNER FOR ALL AUDIO/VISUAL AND TELECOMMUNICATIONS REQUIREMENTS.
•	ALL TELEPHONE/DATA CONNECTIONS SHALL BE COORDINATED WITH OWNER PRIOR TO INSTALLATION.

GENERAL INFORMATION	
1.	TEXT SHOWN ON PLANS ADJACENT TO LIGHTING FIXTURES SHALL DENOTE THE FOLLOWING: A - UPPERCASE LETTER INDICATES FIXTURE TYPE o - LOWERCASE LETTER INDICATES LIGHT SWITCH CONTROL 1 - NUMBER INDICATES BRANCH CIRCUIT NUMBER
2.	LIGHT FIXTURE HATCHING SHALL BE INTERPRETED AS FOLLOWS: NORMAL BRANCH CIRCUIT EMERGENCY LIGHT FIXTURE WITH BATTERY BACKUP
3.	NUMBERS SHOWN ON PLANS ADJACENT TO WIRING DEVICES INDICATE BRANCH CIRCUIT NUMBER.
4.	STANDARD SYMBOLS SHOWN ON LEGEND MAY NOT APPEAR ON ALL PLANS. WHERE SYMBOL APPEARS ON PLANS FURNISH AND INSTALL AS SPECIFIED.

**OLD NATIONAL BANK**  
**VICTORIA**  
 1630 ARBORETUM BLVD.  
 VICTORIA, MN 55386

**CORE STATES GROUP**  
1700 Industrial Drive  
 Suite B  
 Rogers, MN 55376  
 479.956.4400  
 core-states.com

ENGINEER OF RECORD

JOHN FERGUSON, P.E.  
**MINNESOTA**  
 LICENSE # 46542

ISSUE	DATE	DESCRIPTION
-	10.20.2021	75% PROGRESS SET

PROJECT INFORMATION	
PROJECT NO:	ONB.32397
DATE:	
SCALE:	AS NOTED
DRAWN BY:	D. MULVANEY
CHECKED BY:	C. SACCO

SHEET TITLE

**LEGEND,  
 ABBREVIATIONS  
 AND NOTES**

SHEET NUMBER

E-000

CONTRACTOR'S REVIEW AND SIGNATURE REQUIRED. THE USER SHALL BE RESPONSIBLE FOR THE USE OF THIS SOFTWARE FOR THE PROJECT AND SPECIFIC USES FOR WHICH THEY ARE INTENDED. ANY EXTENSION OF USE TO ANY OTHER PROJECT OR FOR ANY OTHER PURPOSE WITHOUT THE WRITTEN CONSENT OF CORE STATES, INC. IS CONSIDERED A VIOLATION OF THE USER AGREEMENT. CORE STATES, INC. IS NOT RESPONSIBLE FOR ANY DAMAGES, INCLUDING CONSEQUENTIAL DAMAGES, ARISING FROM THE USE OF THIS SOFTWARE. USER WILL HOLD CORE STATES, INC. HARMLESS FROM ALL CLAIMS AND LOSSES.

NOT FOR BID

**GENERAL NOTES:**

- ALL POWER CONNECTIONS TO FURNITURE (IF APPLICABLE) ARE TO BE BY THE ELECTRICAL CONTRACTOR. FINAL DATA/COMMUNICATION CABLING AND CONNECTIONS ARE TO BE BY OTHERS. COORDINATE EXACT LOCATIONS AND CONNECTION REQUIREMENTS WITH THE FURNITURE SUPPLIER/INSTALLER PRIOR TO ROUGH-IN.
- IT IS THE ELECTRICAL CONTRACTOR'S RESPONSIBILITY TO RUN CONDUIT AND WIRING TO ALL APPROPRIATE SECURITY EQUIPMENT LOCATIONS PRIOR TO INSTALLATION. SECURITY VENDOR WILL CONNECT DEVICES. REFER TO SECURITY VENDOR DRAWINGS FOR ADDITIONAL INFORMATION.
- ELECTRICAL CONTRACTOR TO VERIFY THAT THE EXISTING PANELS HAVE THE CAPACITY TO ACCOMMODATE ANY ADDITIONAL/NEW LOADS.
- ELECTRICAL CONTRACTOR SHALL UPDATE ALL EXISTING PANEL SCHEDULES IN FIELD AND REPRINT REVISED COPY OF SCHEDULES AS REQUIRED.
- ALL EXISTING FIRE ALARM DEVICES ARE TO REMAIN. MAINTAIN CONNECTION TO EXISTING BUILDING FACP. RELOCATE DEVICES IF REQUIRED.
- REFER TO ARCHITECTURAL DRAWINGS FOR DEMOLITION SCOPE OF WORK.
- REPLACE ANY EXISTING TO REMAIN DEVICES WITH WHITE DEVICE AND WHITE COVER PLATE.

**# KEY NOTES:**

1. PROVIDE FIVE (5) 1" CONDUITS UNDERGROUND IN SAW-CUT FLOOR FOR ELECTRICAL/DATA COMPONENTS TO EACH NEW TELLER POD LOCATION; (2) CONDUITS FOR POWER, (1) CONDUIT FOR DATA, (1) CONDUIT FOR SECURITY, AND (1) CONDUIT FOR FUTURE EQUIPMENT/COMPONENTS. CONDUIT SHALL STUB-UP AND BE CUT FLUSH WITH FLOOR. COORDINATE ALL INSTALLATION REQUIREMENTS AND FINAL LOCATIONS WITH OWNER AND TELLER POD MANUFACTURER/VENDOR PRIOR TO ROUGH-IN.
2. PROVIDE POWER/DATA TO NEW TELLER POD LOCATION AS REQUIRED. PROVIDE POWER/DATA FROM EXISTING CIRCUIT/DATA PORT FEEDING TELLER LINE BEING DEMOLISHED. ELECTRICAL CONTRACTOR TO VERIFY EXISTING CIRCUIT FEED IN FIELD HAS SPARE CAPACITY FOR NEW LOAD. IF NO SPARE CAPACITY IS AVAILABLE, EC SHALL PROVIDE NEW 20A CIRCUIT BREAKER IN NEAREST 120V PANELBOARD SERVING THE SPACE. DEDICATED CIRCUITS ARE REQUIRED FOR CASH RECYCLER AND TELLER POD EQUIPMENT.
3. PROVIDE POWER/DATA TO NEW BRANDING WALL LOCATION EQUIPMENT AS REQUIRED. REUSE POWER/DATA CIRCUITS/DATA PORT FEEDING RENOVATED AREA AS NEEDED. ELECTRICAL CONTRACTOR TO VERIFY EXISTING CIRCUIT FEEDS IN FIELD AND CONFIRM SPARE CAPACITY FOR NEW LOADS. IF NO SPARE CAPACITY IS AVAILABLE, EC SHALL PROVIDE NEW 20A CIRCUIT BREAKERS DEDICATED TO NEW LOADS IN NEAREST 120V PANELBOARD SERVING THE SPACE. COORDINATE FINAL LOCATIONS WITH ARCHITECTURAL DRAWINGS AND OWNER PRIOR TO INSTALLATION AS REQUIRED.
4. PROVIDE JUNCTION BOX CENTERED ON BRANDING WALL FOR POWER AND DATA CONNECTION TO NEW BRANDING WALL MONITOR. CONNECT NEW MONITOR TO AN EXISTING DEDICATED AREA CIRCUIT AS REQUIRED. EC TO FIELD VERIFY THAT EXISTING AREA CIRCUIT HAS SPARE CAPACITY FOR ADDITIONAL/NEW LOAD. IF NO SPARE CAPACITY IS AVAILABLE, EC SHALL PROVIDE NEW RECEPTACLE AND NEW 20A CIRCUIT BREAKER IN NEAREST 120V PANELBOARD SERVING THE SPACE. FINAL LOCATION OF JUNCTION BOX AND MONITOR POWER/DATA OUTLETS TO BE VERIFIED IN FIELD AND INSTALLED AS PER MARKETING PLAN. REFER TO ARCHITECTURAL PLANS FOR ADDITIONAL INFORMATION.
5. ROUTE POWER/DATA CONDUIT W/PULLSTRING UNDERGROUND FROM NEAREST WALL LOCATION TO OPEN LOBBY OFFICE DESK LOCATION. TERMINATE AT UNDERGROUND JUNCTION BOX AS REQUIRED FOR CONNECTION TO POWER/DATA OUTLETS.
6. PROVIDE POWER FROM EXISTING ROOM CIRCUIT CAPABLE OF HANDLING ADDITIONAL LOAD. IF NO SPARE CAPACITY IS AVAILABLE, CONTRACTOR SHALL PROVIDE NEW 20A CIRCUIT BREAKER IN NEAREST 120V PANELBOARD SERVING THE SPACE.
7. PROVIDE POWER/DATA TO OFFICE/OFFICE DESK AS REQUIRED. ELECTRICAL CONTRACTOR TO FIELD VERIFY EXISTING PANELBOARD CIRCUIT HAS SPARE CAPACITY TO HANDLE ADDITIONAL/NEW LOAD AND PROVIDE NEW 20A/1P CIRCUIT BREAKER IN PANELBOARD SERVING SPACE AS REQUIRED. PROVIDE NEW CONDUIT/WIRING TO POWER/DATA OUTLET LOCATIONS AS REQUIRED.
8. CONTRACTOR TO PROVIDE CONDUIT W/ PULLSTRING FROM JUNCTION BOX LOCATED 18" ABOVE FINISHED CEILING IN RACEWAY IN RACEWAY. JUNCTION BOX TO BE PROVIDED BY OWNER. COORDINATE FINAL INSTALLATION LOCATIONS AND REQUIREMENTS WITH OWNER AS REQUIRED.
9. ELECTRICAL CONTRACTOR SHALL VERIFY EXISTING BREAK ROOM REFRIGERATOR POWER RECEPTACLE AND CIRCUIT IN FIELD. IF REQUIRED, PROVIDE NEW POWER FOR REFRIGERATOR FROM EXISTING 120V PANELBOARD AND CIRCUIT CAPABLE OF HANDLING ADDITIONAL LOAD. IF NO SPARE CAPACITY IS AVAILABLE, CONTRACTOR SHALL PROVIDE NEW 20A CIRCUIT BREAKER IN NEAREST 120V PANELBOARD SERVING THE SPACE.
10. PROVIDE POWER TO BREAKROOM MICROWAVE AS REQUIRED. ELECTRICAL CONTRACTOR TO FIELD VERIFY EXISTING PANELBOARD CIRCUIT HAS SPARE CAPACITY TO HANDLE ADDITIONAL/NEW LOAD AND PROVIDE NEW 20A/1P CIRCUIT BREAKER IN NEAREST 120V PANELBOARD SERVING SPACE AS REQUIRED.
11. CONTRACTOR TO PROVIDE A MINIMUM OF TWO 3" CONDUITS AND ONE 4" CONDUIT W/PULLSTRING FROM IT ROOM TO ABOVE ACCESSIBLE CEILING IN LOBBY SPACE FOR FUTURE SECURITY WIRING TO BE DISTRIBUTED THROUGHOUT SPACE. ROUTE AND TERMINATE A JUNCTION BOX ABOVE ACCESSIBLE CEILING. COORDINATE WITH OWNER AND SECURITY VENDOR FOR FINAL INSTALLATION LOCATIONS AND REQUIREMENTS AS REQUIRED.
12. PROVIDE JUNCTION BOX FOR NEW CARD ACCESS READER. CONTRACTOR TO PROVIDE CONDUIT W/ PULLSTRING TO 18" ABOVE FINISHED CEILING IN RACEWAY TO CARD ACCESS LOCATION. CARD ACCESS PROVIDED AND INSTALLED BY OWNER.
13. INSTALL DEVICES TO TELLER POD AS INDICATED; (2) QUAD RECEPTACLES TO BE MOUNTED 2" ON INSIDE LAMINATE EDGE OF CASH RECYCLER AND 3" BELOW TOP COUNTER PANEL, (1) DUPLEX RECEPTACLE FOR CASH RECYCLER, (1) DUPLEX RECEPTACLE INSTALLED IN FAR LEFT AND RIGHT OPENINGS IN TELLER POD MOUNTED TO BACK OF OPENING, (3) DATA JACKS TO BE MOUNTED TO UNDERSIDE OF TOP COUNTER PANEL. SECURITY OUTLETS, SECURITY OUTLETS/COMPONENTS TO BE MOUNTED/INSTALLED BY OTHER TO UNDERSIDE OF TOP COUNTER PANEL AND SIDE PANELS AS REQUIRED. VERIFY FINAL LOCATIONS WITH DEVICES WITH TELLER POD VENDOR AND OWNER AS REQUIRED PRIOR TO INSTALLATION.
14. INSTALL FLOORBOX BENEATH CONFERENCE ROOM TABLE. ROUTE POWER/DATA CONDUITS UNDERGROUND FROM NEAREST WALL TO FLOOR BOX LOCATION AS REQUIRED. ELECTRICAL CONTRACTOR TO FIELD VERIFY EXISTING PANELBOARD CIRCUIT HAS SPARE CAPACITY TO HANDLE ADDITIONAL/NEW LOAD AND PROVIDE NEW 20A/1P CIRCUIT BREAKER IN PANELBOARD SERVING SPACE AS REQUIRED. PROVIDE NEW WIRING TO FLOORBOX LOCATION. COORDINATE WITH OWNER AND ARCHITECTURAL DRAWINGS FOR FINAL LOCATION AND FINISHES AS REQUIRED.
15. CONTRACTOR TO PROVIDE CONDUIT W/ PULLSTRING FROM JUNCTION BOX LOCATED 18" ABOVE FINISHED CEILING IN RACEWAY INTO DOOR FRAME. JUNCTION BOX TO BE PROVIDED BY OWNER. COORDINATE FINAL INSTALLATION LOCATIONS AND REQUIREMENTS WITH OWNER AS REQUIRED.
16. CONTRACTOR TO PROVIDE CONDUIT W/ PULLSTRING FROM CLOSEST SOFT CEILING TO JUNCTION BOX LOCATED 18" ABOVE FINISHED CEILING IN RACEWAY. JUNCTION BOX TO BE PROVIDED BY OWNER. COORDINATE FINAL INSTALLATION LOCATIONS AND REQUIREMENTS WITH OWNER AS REQUIRED.
17. BUILDING ALARM CONTROL PANEL LOCATED IN IT ROOM AND POWER FROM POWER OUTLET AS REQUIRED. PROVIDE CONNECTION TO CASH SAFE, ATM, AND NIGHT DROP. JUNCTION BOXES FOR CASH SAFE, ATM, AND NIGHT DROP TO BE INSTALLED ON BACK WALL OF EQUIPMENT, 4" ABOVE EQUIPMENT FROM BOTTOM OF JUNCTION BOX. COORDINATE WITH OWNER AND ALARM VENDOR FOR CONNECTION AND INSTALLATION REQUIREMENTS AS WELL AS FINAL LOCATIONS.

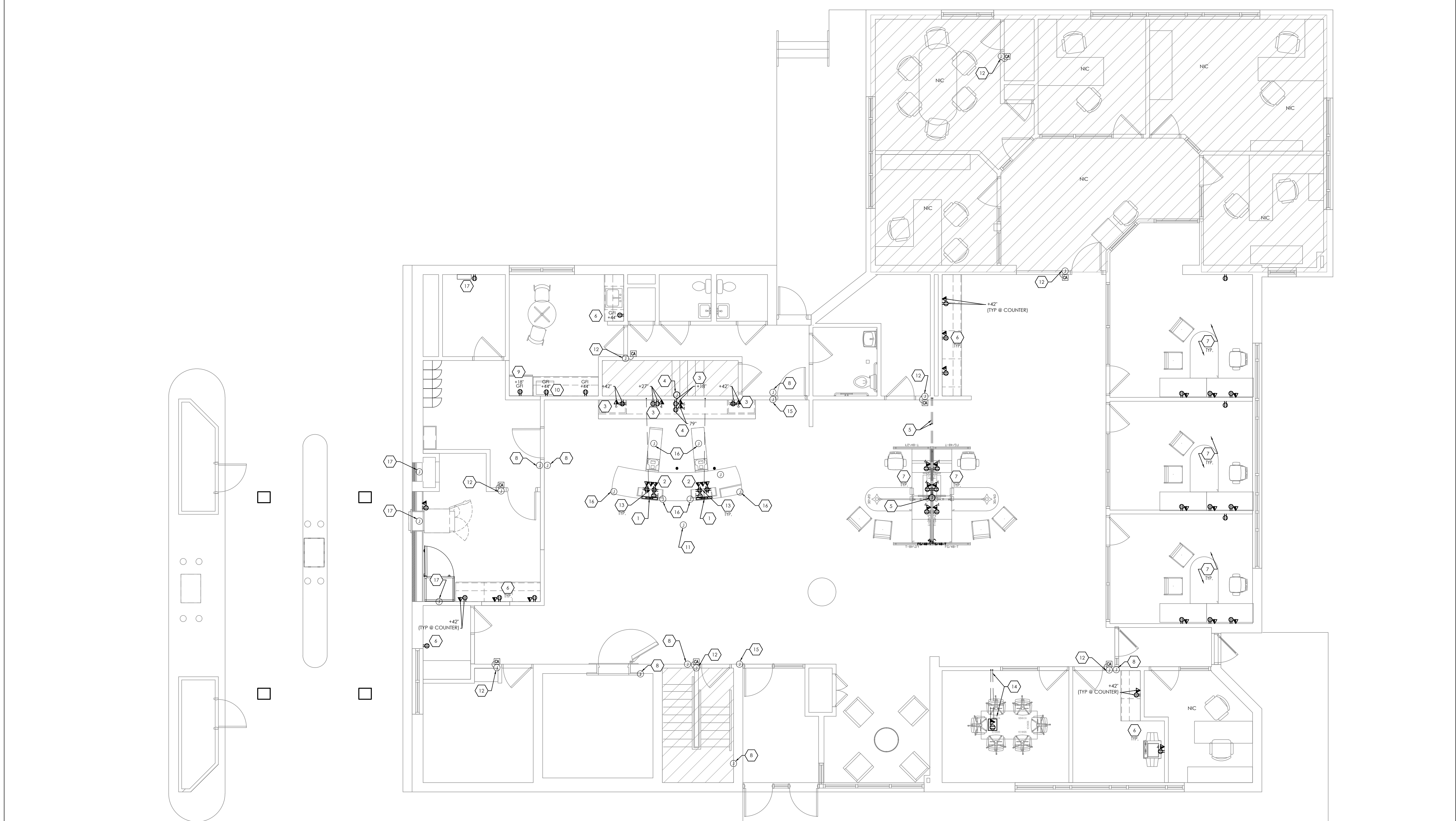

**OLD NATIONAL BANK**  
**VICTORIA**  
 1630 ARBORETUM BLVD.  
 VICTORIA, MN 55386

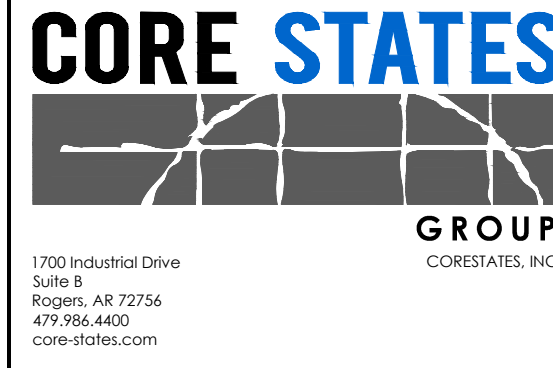

ENGINEER OF RECORD

JOHN FERGUSON, P.E.  
 MINNESOTA  
 LICENSE #: 46542

ISSUE	DATE	DESCRIPTION
-	10.20.2021	75% PROGRESS SET

PROJECT INFORMATION

PROJECT NO:	ONB.32397
DATE:	AS NOTED
SCALE:	D. MULVANEY
CHECKED BY:	C. SACCO

SHEET TITLE  
**POWER/DATA PLAN**

SHEET NUMBER  
**E-100**

DOCUMENT PREPARED BY: CORE STATES, INC. INSTALLATIONS THAT REQUIRE FIELD VERIFICATION SHALL BE USED ONLY FOR THE SPECIFIC PROJECT AND SPECIFIC USER FOR WHICH THEY WERE INTENDED. ANY EXTENSION OF USE TO ANY OTHER PROJECT, USER, OR LOCATION WITHOUT THE WRITTEN CONSENT OF CORE STATES, INC. IS DONE AT THE USER'S RISK. IT IS THE USER'S RESPONSIBILITY TO VERIFY THAT THE DOCUMENT IS USED AS INTENDED AND THAT THE USER HAS ADEQUATE TRAINING AND EXPERIENCE TO USE THE DOCUMENT. CORE STATES, INC. IS NOT RESPONSIBLE FOR ANY DAMAGES, INCLUDING CONSEQUENTIAL DAMAGES, ARISING FROM THE USE OF THIS DOCUMENT. USER WILL HOLD CORE STATES, INC. HARMLESS FROM ALL CLAIMS AND LOSSES.

NOT FOR BID

**ELECTRICAL GENERAL NOTES:**

- REFER TO ARCHITECTURAL DRAWINGS FOR DEMOLITION SCOPE OF WORK.
- LIGHT FIXTURES LABELED "(EX)" ARE EXISTING TO REMAIN. MAINTAIN ALL EXISTING CONNECTIONS AND CONTROLS.
- REPLACE ANY EXISTING TO REMAIN DEVICES WITH WHITE DEVICE AND WHITE COVER PLATE.
- ALL EXIT LIGHTS SHALL BE CONNECTED TO THE CIRCUIT ON THE LINE SIDE OF THE LOCAL LIGHTING SWITCH.
- ALL EMERGENCY BATTERY FIXTURES (HATCHED FIXTURES) SHALL BE CONTROLLED BY THE LOCAL LIGHTING SWITCH AS INDICATED. EXTEND BATTERY WIRING TO THE LINE SIDE OF THE LOCAL LIGHTING SWITCH AND CONNECT FOR PROPER EMERGENCY BALLAST OPERATION.
- ALL PENDANT FIXTURES IN THE PUBLIC LOBBY AREA ARE TO BE CONNECTED TO A CONSTANT-ON CIRCUIT. EXACT LOCATIONS OF PENDANT FIXTURES ARE TO BE COORDINATED WITH THE ARCHITECTURAL FURNITURE LAYOUT.
- SECURELY FASTEN EACH RECESSED GRID LIGHT FIXTURE TO THE CEILING SYSTEM WITH APPROPRIATE SUPPORT BRACKETS AND CLIPS PER INDUSTRY STANDARDS, CODE AND ALL LOCAL CODES.
- A MAXIMUM OF 3 HOMERUNS MAY BE GROUPED TOGETHER IN ONE CONDUIT AND SHARE A COMMON NEUTRAL PROVIDED THE HOMERUNS ARE DIFFERENT PHASES. IF BRANCH CIRCUITS ARE GROUPED THEY MUST ALL BE CONTROLLED BY THE SAME MULTI-POLE BREAKER PER NEC.210.4.

**# ELECTRICAL KEY NOTES:**

1. PROVIDE NEW LIGHTING FIXTURE AND CONNECT TO EXISTING AREA LIGHTING CIRCUIT. ELECTRICAL CONTRACTOR SHALL VERIFY EXISTING LIGHTING CIRCUITS IN FIELD. PROVIDE NEW CONDUIT/WIRING AS REQUIRED FOR NEW CONNECTION FROM EXISTING CIRCUIT BREAKER.
2. CONNECT NEW LIGHTING FIXTURES TO EXISTING AREA LIGHTING CONTROLS AS REQUIRED. ELECTRICAL CONTRACTOR SHALL VERIFY EXISTING LIGHTING CONTROLS IN FIELD AND RECONNECT/PROGRAM NEW FIXTURES AS REQUIRED.
3. RELOCATE DRIVE THRU LIGHTING AND OPEN/CLOSE LANE CONTROL SWITCHES TO LOBBY FROM IT ROOM. RECONNECT DEVICES TO EQUIPMENT AS REQUIRED. COORDINATE FINAL LOCATION WITH OWNER PRIOR TO ROUGH-IN.
4. PROVIDE NEW CEILING MOUNTED OCCUPANCY SENSOR WITH WALL MOUNTED MANUAL ON/OFF LOW VOLTAGE OVERRIDE SWITCH FOR CONTROL OF NEW ROOM LIGHT FIXTURES. OCCUPANCY SENSORS SHALL BE PROGRAMMED FOR 30 MINUTES OF INACTIVITY PRIOR TO SHUT-OFF.
5. PROVIDE NEW WALL MOUNTED OCCUPANCY SENSOR WITH PIR OR U/S AUTOMATION FOR CONTROL OF NEW ROOM LIGHT FIXTURES. OCCUPANCY SENSORS SHALL BE PROGRAMMED FOR 30 MINUTES OF INACTIVITY PRIOR TO SHUT-OFF.

LIGHT FIXTURE SCHEDULE									
TAG	MANUFACTURER	CATALOG NUMBER	QUANTITY	MOUNTING	VOLT	VA	LAMP DATA	DESCRIPTION	
A	LITHONIA	2RTL2-40EL-EZ1-LP835	40	RECESSED	120	41.4	4000K LED	2X2 RECESSED 4000K LED TROFFER	
A-EM	LITHONIA	2RTL2-40EL-EZ1-LP835-EL14L	15	RECESSED	120	41.4	3500K LED	"A" FIXTURE WITH 1400 NOMINAL LUMEN EMERGENCY BATTERY PACK	
C	ZUMTOBEL	PANOS-D-N-150-R-L-11W-835-CS-W (TRIM) PANOS-FE-150DL-R-11W-DA1 (DRIVER)	4	RECESSED	120	11	4000K LED	6" ROUND RECESSED LED LENSED DOWNLIGHT - WHITE FLANGE FINISH IN GRID/HARD CEILING	
C-EM	ZUMTOBEL	PANOS-D-N-150-R-L-11W-835-CS-W (TRIM) PANOS-FE-150DL-R-11W-DA1-EM (DRIVER)	4	RECESSED	120	11	4000K LED	"C" FIXTURE WITH EMERGENCY BATTERY BACKUP	
E	LITHONIA	LRP-W-1-RC-120/277-ELN	9	CEILING	120	3	LED	CEILING MOUNT SINGLE FACE LED EXIT SIGN WITH 90 MIN BATTERY BACKUP AND CLEAR WITH RED LETTERING	
P	ET2	E63109-11SN	3	PENDANT	120	10	3000K LED	"CILANDRO LED" PENDANT. MOUNT TO BOTTOM OF FIXTURE 39" ABOVE FINISHED CONERTOP SURFACE	
W	ZUMTOBEL	PANOS-INF-R100WW-16W-LED935-LDO-AL-WH	3	RECESSED	120	16	4000K LED	4" LED WALL-WASHER, 4000K WHITE FINISH	

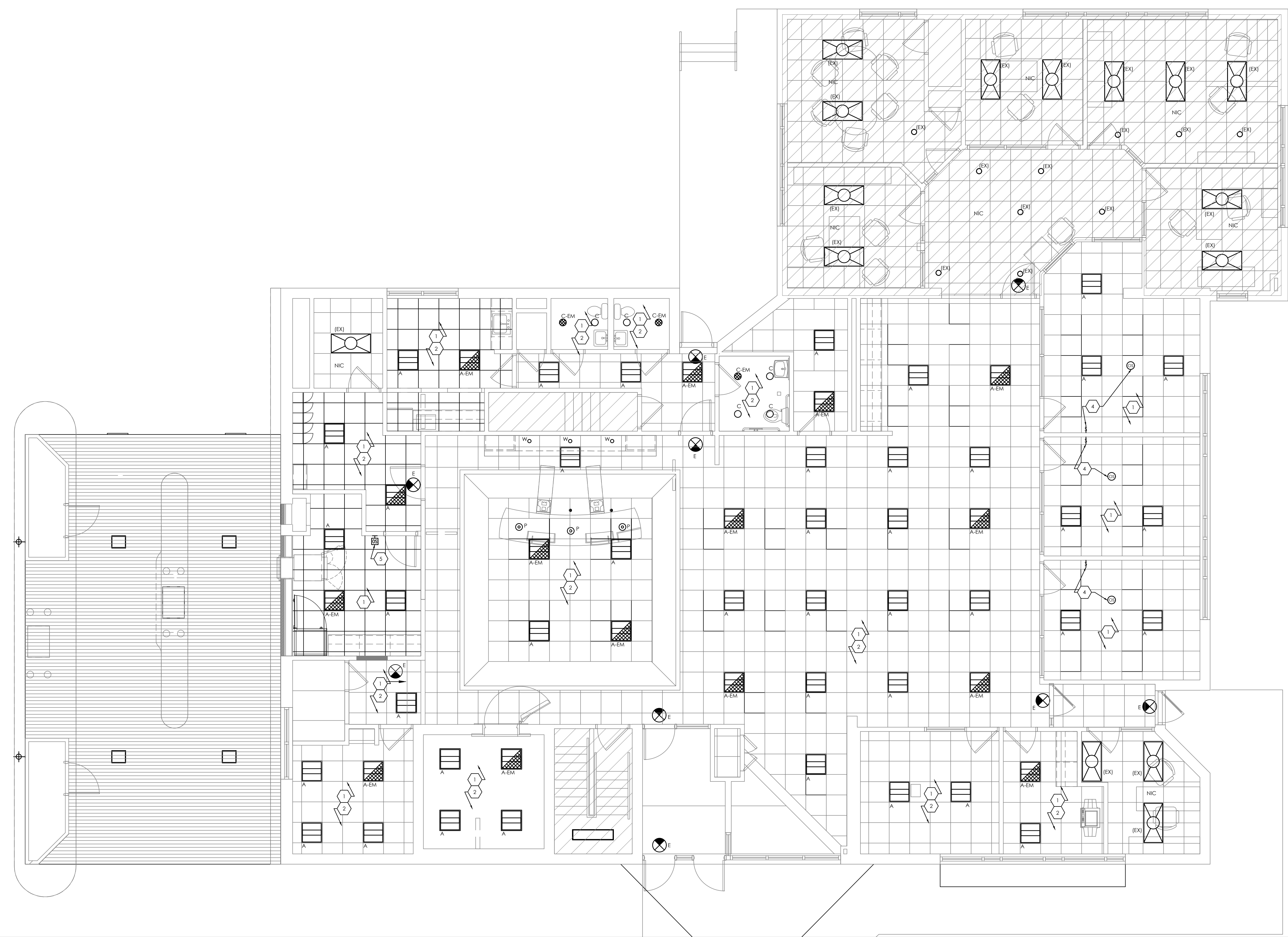

LIGHTING PLAN SCALE  
1/4" = 1' 1

**OLD NATIONAL BANK**  
**VICTORIA**  
 1630 ARBORETUM BLVD.  
 VICTORIA, MN 55386

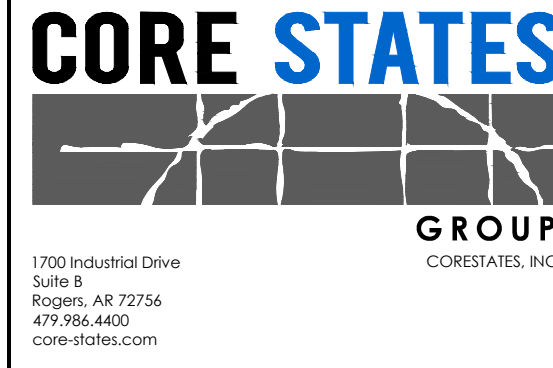

1700 Industrial Drive  
 Suite B  
 Rogers, AR 72756  
 479.968.4400  
 core-states.com

ENGINEER OF RECORD

JOHN FERGUSON, P.E.  
 MINNESOTA  
 LICENSE #: 46542

ISSUE	DATE	DESCRIPTION
-	10.20.2021	75% PROGRESS SET

PROJECT INFORMATION

PROJECT NO:	ONB.32397
DATE:	AS NOTED
SCALE:	D. MULVANEY
CHECKED BY:	C. SACCO

SHEET TITLE

**LIGHTING PLAN**

SHEET NUMBER

**E-200**